

# **N7 Network Access Guide**

## Network Configuration Guide

Version 2.0.58  
Date 05. February 2021

© 2021 by Deutsche Börse AG ("DBAG"). All rights reserved.

All intellectual property, proprietary and other rights and interests in this publication and the subject matter of this publication are owned by DBAG, other entities of Deutsche Börse Group or used under license from their respective owner. This includes, but is not limited to, registered designs and copyrights as well as trademark and service mark rights. Methods and devices described in this publication may be subject to patents or patent applications by entities of Deutsche Börse Group.

Specifically, the following trademarks and service marks are owned by entities of Deutsche Börse Group: Buxl®, DAX®, DivDAX®, eb.rexx®, Eurex®, Eurex Repo®, Eurex Strategy WizardSM, Euro GC Pooling®, F7®, FDAX®, FWB®, GC Pooling®, GCPI®, M7®, MDAX®, N7®, ODAX®, SDAX®, T7®, TecDAX®, USD GC Pooling®, VDAX®, VDAX-NEW® and Xetra®.

- The following trademarks and service marks are used under license and are property of their respective owners:
- All MSCI indexes are service marks and the exclusive property of MSCI Barra.
- ATX®, ATX® five, CECE® and RDX® are registered trademarks of Vienna Stock Exchange AG.
- IPD® UK Annual All Property Index is a registered trademark of Investment Property Databank Ltd. IPD and has been licensed for the use by Eurex for derivatives.
- SLI®, SMI® and SMIM® are registered trademarks of SIX Swiss Exchange AG.
- The STOXX® indexes, the data included therein and the trademarks used in the index names are the intellectual property of STOXX Limited and/or its licensors. Eurex derivatives based on the STOXX® indexes are in no way sponsored, endorsed, sold or promoted by STOXX and its licensors and neither STOXX nor its licensors shall have any liability with respect thereto.
- Bloomberg Commodity IndexSM and any related sub-indexes are service marks of Bloomberg L.P.
- PCS® and Property Claim Services® are registered trademarks of ISO Services, Inc.
- Korea Exchange, KRX, KOSPI and KOSPI 200 are registered trademarks of Korea Exchange Inc.
- BSE and SENSEX are trademarks/service marks of Bombay Stock Exchange ("BSE") and all rights accruing from the same, statutory or otherwise, wholly vest with BSE. Any violation of the above would constitute an offence under the law of India and international treaties governing the same.

Information contained in this publication may be erroneous and/or untimely. All descriptions, examples and calculations contained in this publication are for illustrative purposes only, and may be changed without further notice. Neither DBAG nor any entity of Deutsche Börse Group makes any express or implied representations or warranties regarding the information contained herein. This includes without limitation any implied warranty of the information's merchantability or fitness for any particular purpose and any warranty with respect to the accuracy, correctness, quality, completeness or timeliness of the information.

Neither DBAG nor any entity of Deutsche Börse Group shall be responsible or liable for any third party's use of any information contained in this publication under any circumstances. The information contained in this publication is not offered as and does not constitute investment advice, legal or tax advice, an offer or solicitation to sell or purchase any type of financial instrument.

## List of abbreviations

The following list is limited to terminology and abbreviations, which are specific to Eurex. Basic IT terminology, such as FTP, TCP etc., is not explained in this document, which is aimed at technical roles (administrators) at participant sites.

| Abbreviation or term | Description   |
|----------------------|---|
| AP                   | Access Point: One of its functions is to route data transactions to and from the back ends of the Deutsche Börse Group's systems.   |
| CIC                  | Clearing Interface Channel: A network configuration bundling Eurex Clearing interfaces.   |
| Co-location          | Co-location refers to a data center accommodating both, the T7 back end infrastructure and the trading installations of T7 participants. Deutsche Börse is providing such services in cooperation with Equinix Germany GmbH as a partner. Participants can rent rack space from Equinix in specific co-location rooms close to the back ends of the Exchange. |
| Common Report Engine | The Common Report Engine (CRE) allows the centralized provision of reports. Participants can retrieve reports and files from this report server using SFTP. The Common Report Engine is the sole source for reports from T7, Eurex Classic and Eurex Clearing's C7.   |
| EMDI                 | T7 Enhanced Market Data Interface   |
| EOBI                 | T7 Enhanced Order Book Interface  |
| ETI                  | T7 Enhanced Trading Interface   |
| MDI                  | T7 Market Data Interface  |
| RDI                  | T7 Reference Data Interface   |
| Exchange             | Exchange refers to the respective Deutsche Börse Group's electronic trading or clearing system.   |
| F7 API               | Eurex Repo's F7 application programming interface   |
| iAccess              | iAccess is the Internet based access for Participants using an encryption tunnel. Please note, iAccess is not identical to the T7 Internet based GUI access.  |
| ISP                  | Internet Service Provider   |
| Participant          | A participant is a clearing member or a non-clearing member that is connected to the one of the trading markets.  |
| MIC                  | Multi Interface Channel: A network configuration bundling T7 interfaces.  |
| NetOps               | Deutsche Börse Group Network Operations   |
| PEX                  | Partner Exchanges on the Eurex T7 (XEEE) and Xetra T7 (XVIE, XMAL, XBUL, XLJB, XPRA, XZAG, XBUD) instances  |

| Abbreviation or term | Description   |
|----------------------|---|
| TKAM                 | Technical Key Account Manager of Deutsche Börse                   |
| User                 | A user is a trader that logs into a trading system. e.g. into T7. |
| XFRA                 | The MIC code of the trading venue Börse Frankfurt                 |

## Contact information

| Overview of contact information           |   |
|---|---|
| Website for Eurex T7                      | <a href="http://www.eurex.com">www.eurex.com</a> > Trade  |
| Website for Eurex Clearing                | <a href="http://www.eurex.com">www.eurex.com</a> > Clear  |
| Website for Eurex Repo F7                 | <a href="http://www.eurex.com">www.eurex.com</a> > Markets > Eurex Repo   |
| Website for Eurex Buy In Agent            | <a href="http://www.eurex.com">www.eurex.com</a> > Markets > Buy-in Agent   |
| Website Xetra                             | <a href="http://www.xetra.com">www.xetra.com</a>  |
| Deutsche Börse customer technical support | Please contact your dedicated Technical Key Account Manager by using your VIP telephone number or via email: <a href="mailto:cts@deutsche-boerse.com">cts@deutsche-boerse.com</a> |

## Sources of information

For further information concerning the T7 please visit the Eurex website ([www.eurex.com](http://www.eurex.com) > Trade), the Eurex Clearing website ([www.eurex.com](http://www.eurex.com) > Clear) and the Xetra website ([www.xetra.com](http://www.xetra.com)).

The websites provide documents, such as circulars, functional and technical descriptions with additional pieces of information regarding participant-specific system configuration details.

The following table contains a list of references in regard to functional and technical documents.

| Chapter reference or topic        | What it is about | Link  |
|-----------------------------------|------------------|---|
| Documentation for Eurex T7        | Multiple topics  | <a href="http://www.eurex.com">www.eurex.com</a> > Trade > Tech         |
| Documentation for Eurex Clearing  | Multiple topics  | <a href="http://www.eurex.com">www.eurex.com</a> > Clear > Tech         |
| Documentation for Xetra T7        | Multiple topics  | <a href="http://www.xetra.com">www.xetra.com</a> > Technology           |
| Documentation for Eurex Repo's F7 | Multiple topics  | <a href="http://www.eurex.com">www.eurex.com</a> > Markets > Eurex Repo |

## Table of contents

|  |           |
|--|-----------|
| <b>1. Introduction</b>                                   | <b>11</b> |
| 1.1 Derivatives Markets T7 - Interface Landscape         | 11        |
| 1.2 Eurex Clearing - Interface Landscape                 | 12        |
| 1.3 Eurex Repo's F7 - Interface Landscape                | 12        |
| 1.4 Xetra T7 - Interface Landscape                       | 12        |
| 1.5 Börse Frankfurt T7 – Interface Landscape             | 13        |
| 1.6 Network Overview                                     | 13        |
| 1.6.1 Network Security                                   | 13        |
| 1.6.2 Network Failover / Last Mile Redundancy            | 14        |
| <b>2. Procedures and Responsibilities</b>                | <b>16</b> |
| 2.1 Getting Connected                                    | 16        |
| 2.2 Consulting Call                                      | 16        |
| 2.3 End-to-End Test                                      | 17        |
| 2.4 Connection Test                                      | 17        |
| 2.5 Network Administration and Responsibilities          | 18        |
| <b>3. Network Connectivity</b>                           | <b>19</b> |
| 3.1 Connection Types                                     | 19        |
| 3.1.1 Leased Lines                                       | 19        |
| 3.1.2 iAccess (VPN)                                      | 19        |
| 3.1.3 Native Internet                                    | 20        |
| 3.1.4 10 Gbit/s Connections within Co-location           | 20        |
| 3.2 Connection Options                                   | 21        |
| 3.2.1 Two Leased Lines as the Standard Connection        | 21        |
| 3.2.2 Combined Connection - One Leased Line plus iAccess | 22        |
| 3.2.3 Single Leased Line Connection                      | 22        |
| 3.2.4 iAccess Connection                                 | 23        |
| 3.2.5 Native Internet Connection                         | 24        |

|           |   |           |
|-----------|---|-----------|
| 3.2.6     | 10 Gbit/s Connections within Co-location                  | 24        |
| 3.3       | Asymmetrical routing on dual leased line connections      | 26        |
| <b>4.</b> | <b>Eurex T7 Service Availability and Connectivity</b>     | <b>28</b> |
| 4.1       | Eurex T7 Multi Interface Channel (MIC)                    | 28        |
| 4.1.1     | Eurex T7 Interfaces on a Eurex MIC                        | 29        |
| 4.1.2     | Bandwidth   | 30        |
| 4.1.3     | Eurex T7 Broadcast Availability                           | 31        |
| 4.2       | Eurex Clearing Interface Channel (CIC)                    | 31        |
| 4.2.1     | Eurex Clearing Interfaces on a CIC                        | 32        |
| 4.2.2     | Bandwidth   | 32        |
| 4.3       | Eurex GUI Channel   | 32        |
| 4.4       | Eurex 10 Gbit/s Connectivity                              | 33        |
| 4.5       | Eurex Risk Data Channel                                   | 33        |
| 4.5.1     | Eurex Clearing Interfaces on the Risk Data Channel        | 33        |
| 4.5.2     | Bandwidth   | 33        |
| 4.6       | Eurex Repo's F7 Channel                                   | 34        |
| 4.6.1     | Eurex Repo's F7 Interfaces on a Eurex Repo's F7 channel   | 34        |
| 4.6.2     | Bandwidth   | 34        |
| <b>5.</b> | <b>Cash Markets Service Availability and Connectivity</b> | <b>35</b> |
| 5.1       | Cash T7 Multi Interface Channel                           | 35        |
| 5.1.1     | Cash Market Interfaces on a Cash T7 MIC                   | 36        |
| 5.1.2     | Bandwidth   | 36        |
| 5.1.3     | Cash Market T7 Broadcast Availability                     | 37        |
| 5.2       | Cash T7 GUI Channel                                       | 37        |
| 5.3       | Cash T7 10 Gbit/s Connectivity                            | 38        |
| <b>6.</b> | <b>Eurex T7 Interfaces</b>                                | <b>39</b> |
| 6.1       | Eurex Exchange's T7 Transaction Interfaces                | 40        |
| 6.1.1     | Eurex T7 ETI (Enhanced Trading Interface)                 | 40        |
| 6.1.1.1   | ETI Details for Eurex T7 and EEX                          | 41        |

|         |  |    |
|---------|--|----|
| 6.1.1.2 | ETI Details for Eurex T7/FX                                      | 44 |
| 6.1.2   | Eurex T7 Admin GUI, Eurex T7 Trader GUI and Eurex T7 Clearer GUI | 45 |
| 6.1.2.1 | Access to the T7 GUI webpage EUREX T7                            | 46 |
| 6.1.2.2 | Access to the T7 GUI webpage EEX                                 | 47 |
| 6.1.2.3 | Access to the T7 GUI webpage Eurex T7/FX                         | 49 |
| 6.1.3   | Eurex T7 FIX Gateway   | 51 |
| 6.1.4   | Eurex T7 FIX LF Interface  | 52 |
| 6.2     | Eurex Exchange's T7 - Broadcast Interfaces                       | 53 |
| 6.2.1   | Eurex T7 MDI (Market Data Interface)                             | 53 |
| 6.2.1.1 | MDI Details Eurex T7   | 54 |
| 6.2.1.2 | MDI Details EEX  | 54 |
| 6.2.1.3 | MDI Details Eurex T7/FX  | 55 |
| 6.2.2   | Eurex T7 EMDI (Enhanced Market Data Interface)                   | 55 |
| 6.2.2.1 | EMDI Details Eurex T7  | 56 |
| 6.2.2.2 | EMDI Details EEX   | 57 |
| 6.2.2.3 | EMDI Details Eurex T7/FX   | 58 |
| 6.2.3   | Eurex T7 EOBI (Enhanced Order Book Interface)                    | 60 |
| 6.2.3.1 | EOBI Details Eurex T7  | 60 |
| 6.2.3.2 | EOBI Details EEX   | 61 |
| 6.2.3.3 | EOBI Details Eurex T7/FX   | 61 |
| 6.2.4   | Eurex T7 EMDS (Extended Market Data Service)                     | 62 |
| 6.2.4.1 | EMDS Details Eurex T7  | 62 |
| 6.2.4.2 | EMDS Details Eurex T7/FX   | 64 |
| 6.2.5   | Eurex T7 Market Signals  | 65 |
| 6.2.5.1 | MS Details Eurex T7  | 65 |
| 6.2.5.2 | MS Details Eurex T7/FX   | 65 |
| 6.2.6   | Eurex T7 RDI (Reference Data Interface)                          | 67 |
| 6.2.6.1 | RDI Details Eurex T7   | 67 |
| 6.2.6.2 | RDI Details EEX  | 68 |

|            |  |           |
|------------|--|-----------|
| 6.2.6.3    | RDI Details Eurex T7/FX  | 68        |
| 6.3        | Eurex Clearing Interfaces  | 69        |
| 6.3.1      | Eurex Clearing FIXML Interface   | 69        |
| 6.3.2      | Eurex Clearing Enhanced Risk Solution                                    | 70        |
| 6.3.3      | Eurex Clearing FpML Interface  | 71        |
| 6.3.4      | EurexOTC Clear Margin Calculator API                                     | 71        |
| 6.3.5      | Eurex Clearing GUIs  | 71        |
| 6.3.5.1    | WebTrading   | 72        |
| 6.3.5.2    | C7 Derivatives Clearing GUI  | 73        |
| 6.3.5.3    | EurexOTC Clear GUI   | 73        |
| 6.3.5.4    | EurexOTC Clear Margin Calculator GUI                                     | 74        |
| 6.3.5.5    | Securities Clearing GUI  | 75        |
| <b>7.</b>  | <b>Common Report Engine</b>  | <b>76</b> |
| <b>8.</b>  | <b>Eurex Repo's F7 Interfaces</b>  | <b>77</b> |
| 8.1        | Eurex Repo's F7 Trading GUI  | 77        |
| 8.2        | Eurex Repo's F7 API  | 77        |
| <b>9.</b>  | <b>Buy-In Agent Interfaces</b>   | <b>78</b> |
| 9.1        | Buy-In Agent Trading GUI   | 78        |
| 9.2        | Buy-In Agent API   | 78        |
| <b>10.</b> | <b>Cash T7 Interfaces</b>  | <b>79</b> |
| 10.1       | Cash T7 Transaction Interfaces   | 79        |
| 10.1.1     | Cash T7 ETI (Enhanced Trading Interface)                                 | 79        |
| 10.1.1.1   | Cash T7 ETI - Details for Xetra T7                                       | 80        |
| 10.1.1.2   | Cash T7 ETI - Details for Xetra Vienna (incl. Partner Exchanges)         | 82        |
| 10.1.1.3   | Cash T7 ETI - Details for Börse Frankfurt T7                             | 82        |
| 10.1.2     | Cash T7 Admin GUI, Cash T7 Trader GUI and Cash T7 Clearer GUI            | 83        |
| 10.1.3     | Cash T7 FIX Gateway  | 88        |
| 10.1.3.1   | Cash T7 FIX Gateway - Details for Xetra T7                               | 89        |
| 10.1.3.2   | Cash T7 FIX Gateway - Details for Xetra Vienna (incl. Partner Exchanges) | 89        |



|           |   |            |
|-----------|---|------------|
| 10.1.3.3  | Cash T7 FIX Gateway - Details for Börse Frankfurt T7                          | 89         |
| 10.1.3.1  | Cash T7 FIX LF Interface  | 90         |
| 10.1.3.2  | Cash T7 FIX LF Interface - Details for Xetra Vienna (incl. Partner Exchanges) | 90         |
| 10.1.3.3  | Cash T7 FIX LF Interface - Details for Börse Frankfurt T7                     | 90         |
| 10.2      | Cash T7 Broadcast Interfaces  | 91         |
| 10.2.1    | Cash T7 MDI (Market Data Interface)   | 91         |
| 10.2.1.1  | Cash T7 MDI - Details for Xetra T7 (incl. Partner Exchanges)                  | 92         |
| 10.2.1.2  | Cash T7 MDI - Details for Xetra Vienna T7 (incl. Partner Exchanges)           | 92         |
| 10.2.1.3  | Cash T7 MDI - Details for Börse Frankfurt T7                                  | 93         |
| 10.2.2    | Cash T7 EMDI (Enhanced Market Data Interface)                                 | 93         |
| 10.2.2.1  | Cash T7 EMDI - Details for Xetra T7 (incl. Partner Exchanges)                 | 94         |
| 10.2.2.2  | Cash T7 EMDI - Details Xetra Vienna (incl. Partner Exchanges)                 | 94         |
| 10.2.2.3  | Cash T7 EMDI - Details for Börse Frankfurt T7                                 | 95         |
| 10.2.3    | Cash T7 EOBI (Enhanced Order Book Interface)                                  | 95         |
| 10.2.3.1  | Cash T7 EOBI - Details Xetra T7 (incl. Partner Exchanges)                     | 95         |
| 10.2.3.2  | Cash T7 EOBI - Details for Xetra Vienna (incl. Partner Exchanges)             | 96         |
| 10.2.3.3  | Cash T7 EOBI - Details for Börse Frankfurt T7                                 | 96         |
| 10.2.4    | Cash T7 EMDS (Extended Market Data Service)                                   | 97         |
| 10.2.4.1  | Cash T7 EMDS Details for Xetra T7 (incl. Partner Exchanges)                   | 98         |
| 10.2.4.2  | Cash T7 EMDS Details for Xetra Vienna   | 99         |
| 10.2.4.3  | Cash T7 EMDS Details for Börse Frankfurt T7                                   | 99         |
| 10.2.5    | Cash T7 RDI (Reference Data Interface)  | 100        |
| 10.2.5.1  | Cash T7 RDI Details for Xetra T7 (incl. Partner Exchanges)                    | 100        |
| 10.2.5.2  | Cash T7 RDI Details for Xetra Vienna (incl. Partner Exchanges)                | 101        |
| 10.2.5.3  | Cash T7 RDI Details for Börse Frankfurt T7                                    | 101        |
| <b>11</b> | <b>Network Usage Guidelines and List of IP Prefixes</b>                       | <b>102</b> |
| 11.1      | Network Usage Guidelines  | 102        |
| 11.1.1    | General considerations  | 102        |
| 11.1.2    | Market-data packet classification in the IP protocol layer                    | 102        |

|                                      |            |
|--------------------------------------|------------|
| 11.1.3 Discard IP addresses          | 103        |
| 11.1.4 Ethernet frame limit per line | 104        |
| 11.1.5 IGMP Guidelines               | 105        |
| 11.2 List of IP prefixes             | 105        |
| <b>12.Change log</b>                 | <b>112</b> |

## 1. Introduction

This document is intended for participants' network administrators and provides an overview of the network access options to T7 for derivatives (Eurex T7), the separate instances of T7 for Xetra (Xetra T7) and T7 for Börse Frankfurt (Börse Frankfurt T7) and Eurex Repo F7. Xetra T7 refers to the trading venue Xetra (XETR) and the Partner Exchanges (PEX) unless otherwise stated. Eurex T7 refers to the T7 instances for Eurex T7 (+ EEX) and Eurex T7/FX unless otherwise stated. The document contains the required technical background information to gain network access, such as router equipment information and port numbers for the configuration of firewalls.

Please note that this document focuses exclusively on the connectivity options introduced together with the T7 trading system, Eurex Repo's F7 and the Eurex Clearing interfaces.

The network connectivity concept is designed to reflect the requirements of the differing interface landscapes with the following components:

- High-bandwidth participant lines, based on Ethernet technology to address the higher bandwidth requirements of Eurex T7, Xetra T7 and Börse Frankfurt T7.
- The Multi Interface Channel (MIC) for trading, clearing and market data interfaces and a Clearing Interface Channel (CIC) for clearing services.
- Introduction of the GUI Channel for the T7 generation of GUI solutions and for the Eurex Clearing GUIs.
- Eurex Repo's F7 channel to connect to the F7 trading GUI and the F7 API.

This document focusses on the aspects of establishing general connectivity to the trading systems and is primarily intended for use by the network engineer and system administrator.

For a more detailed description of aspects of latency optimization, please refer to the presentation "Insights into trading system dynamics", which is updated regularly. The presentation is available on the Eurex website (<http://www.eurex.com>) by following this link:

Technology > High-frequency trading

Or on the Xetra website (<http://www.xetra.com>) by following this link:

Technology > T7 Trading Architecture > Publications

### 1.1 Derivatives Markets T7 - Interface Landscape

The launch of Deutsche Börse Group's trading platform Eurex T7 in December 2012 introduced a new trading interface landscape, replacing the existing trading interfaces. Legacy concepts such as the MISS infrastructure and VALUES API ceased to exist for Eurex at the end of 2013.

The same interface landscape is available for T7, T7/FX, and EEX as well, even if some Exchanges only support a subset of the interfaces or shared services.

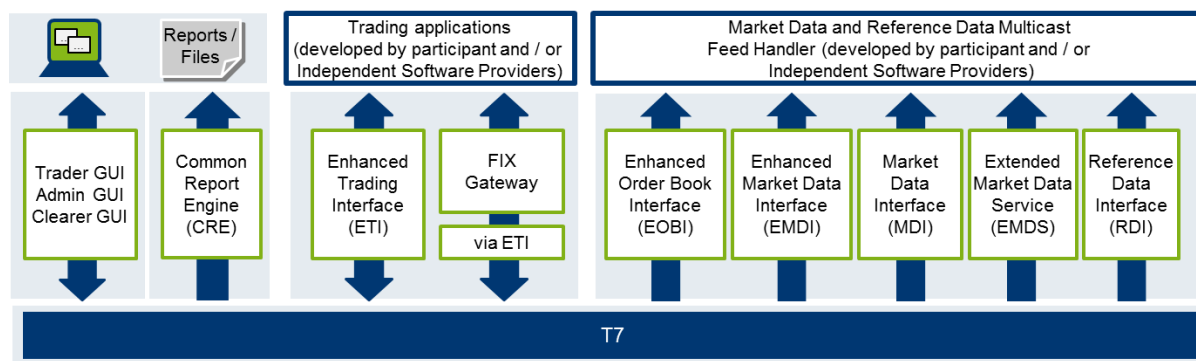

Figure 1: Eurex interface landscape

## 1.2 Eurex Clearing - Interface Landscape

In addition to the trading interface landscape, additional interfaces are available on the Eurex Clearing side, such as the Eurex Clearing FIXML Interface and the Eurex Clearing FpML Interface.

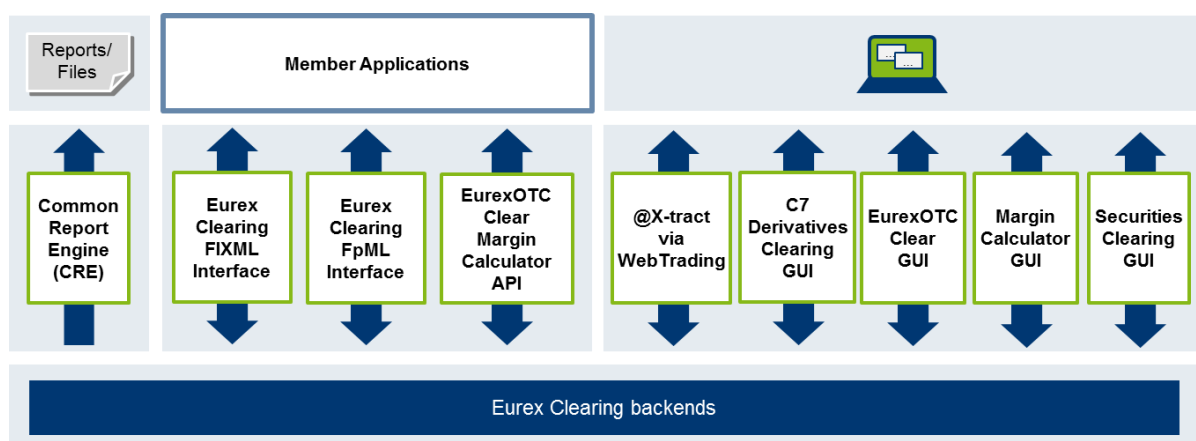

Figure 2: Eurex Clearing interface landscape

Over time, the new interface landscape will completely replace the legacy interfaces for clearing services (i.e .Eurex Clearing GUI @-extract)

## 1.3 Eurex Repo's F7 - Interface Landscape

Eurex Repo's F7 system contains a F7 trading GUI and an F7 API allowing third party software to connect to the new platform.

## 1.4 Xetra T7 - Interface Landscape

The following T7 interface landscape is available for Xetra T7 (XETR + PEX).

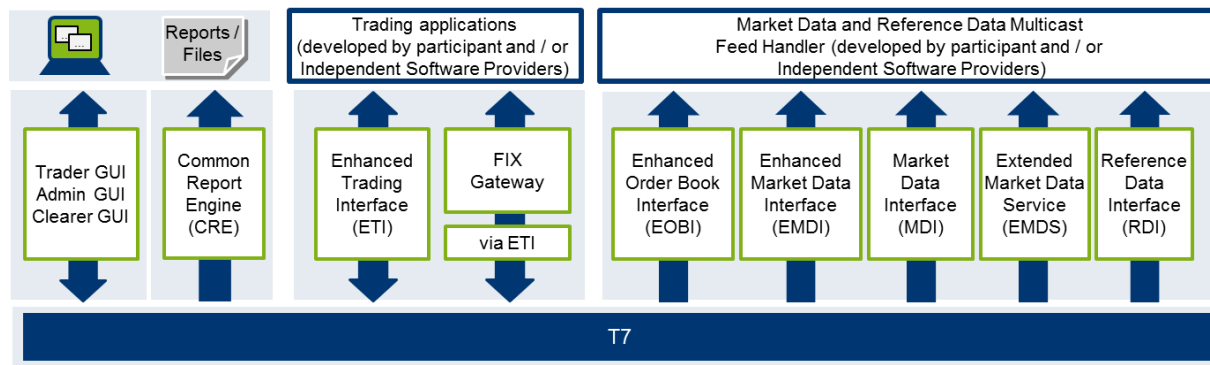

Figure 3: Xetra T7 interface landscape

## 1.5 Börse Frankfurt T7 – Interface Landscape

The following interface landscape is available for Börse Frankfurt T7 (MIC code: XFRA).

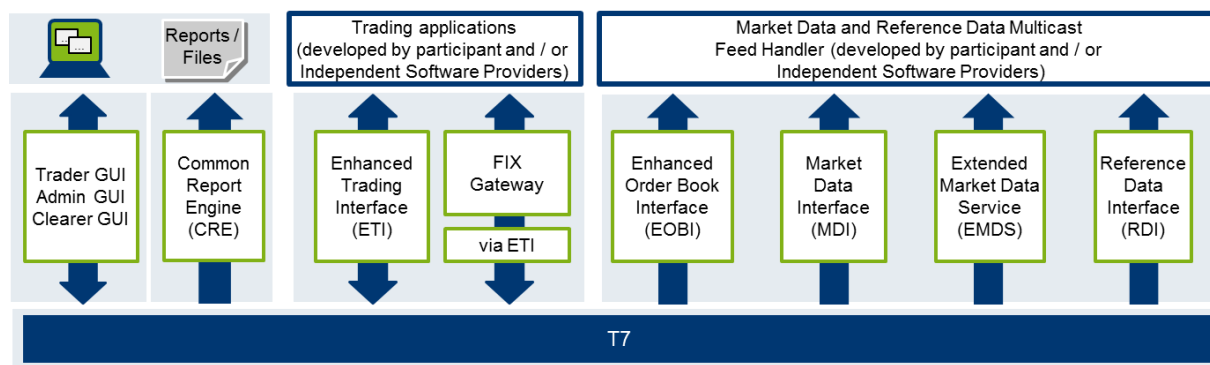

Figure 4: Börse Frankfurt T7 interface landscape

## 1.6 Network Overview

To support the respective T7 services, Deutsche Börse Group has established an efficient infrastructure representing a dedicated global IP network. Access from a participant location to these services must always be established via the Deutsche Börse Group's IP network.

Any participant connection to the back end systems must be established via Access Points (AP). APs, to which leased lines connect are located throughout the world in major financial centers T7 participants are concentrated.

Alternatively, Deutsche Börse offers co-location services in our data center in Frankfurt.

This concept allows Deutsche Börse Group to extend its private network up to the demarcation point of the carrier at the participant's site. Each AP is connected to the respective hosts via redundant leased lines. Participants are connected to an AP via dedicated leased lines and/or via the Internet.

### 1.6.1 Network Security

Security is achieved by executing several measures, one of which is the AP, which is the sole gateway between T7 back end hosts and participant installations. Several participant installations connect to the same AP. The functions and procedures implemented for an AP act as a firewall.

Typical IP services, such as Telnet, FTP, Finger, SMTP and RPC are not available via an AP. Passive and active security mechanisms are designed for all T7 routers to ensure that the individual participants systems cannot communicate with each other across the network. The AP acts as a shield between the participant device and the back end hosts of T7.

As shown in Figure , if Participant A tries to access the network of Participant B, then the AP will prevent any kind of communication in that direction.

In addition, the AP will stop any kind of unauthorized access to the back end. In the case of access via a VPN Internet connection, the participant is encouraged to use firewalls for additional security.

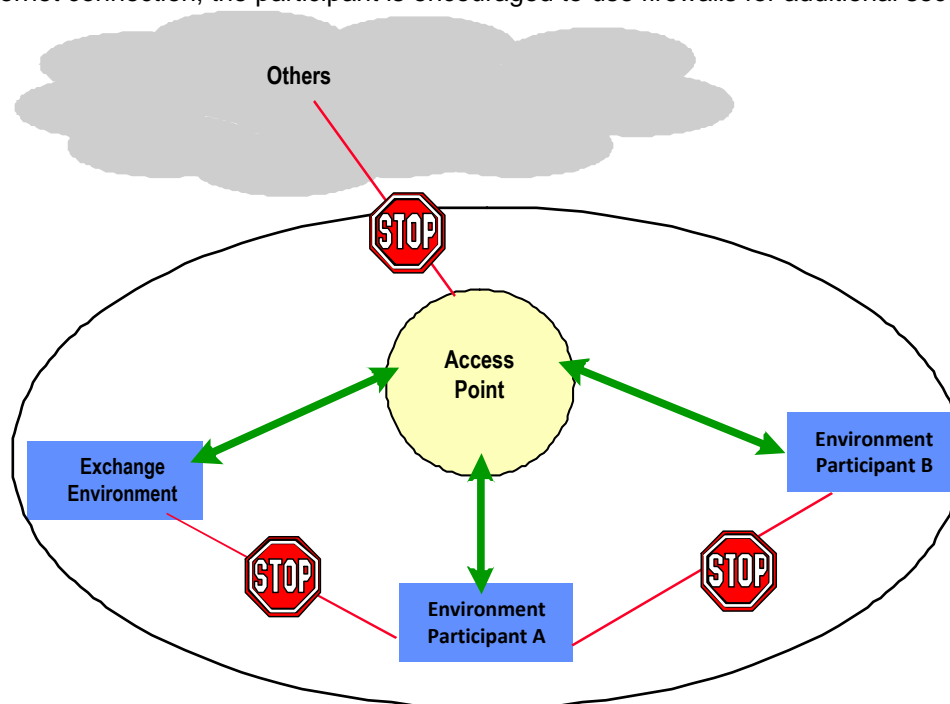

Figure 4: Access Point setup.

Two security features are established on all AP routers:

- Accessibility control feature: The IP networks belonging to installations of different participants are not reachable by others through the AP network.
- Transport control feature: The AP network only transports data belonging to the application-specific connection.

### 1.6.2 Network Failover / Last Mile Redundancy

T7 provides dual line options. Network failover is provided for the Layer 2 cross-site solution for leased line connectivity.

To enhance connectivity further, T7 offers redundant access to both sides for leased line connectivity.

The last mile redundancy enhancement facilitates a network routing failover in case a single circuit fails, while previously the client application was required to manage a failover to the other infrastructure side itself.

As a result of this improved last line redundancy IP prefixes are propagated via both T7 Ethernet WAN MIC/GUI connections in a dual connection setup. This also applies to redundant iAccess setups.

Please find a detailed list of IP prefixes in the Appendix.

This enhancement also enables T7 Participants to additionally increase their redundancy by using two instances of a redundant gateway protocol such as HSRP or VRRP in the T7 member LAN, thus avoiding impact of a member router failure.

Things to consider regarding last mile redundancy setup:

- When using a first hop gateway protocol such as HSRP or VRRP, the following should be considered.
  - Two HSRP/VRRP groups are recommended where each T7 facing router has one active group, so that static routes on servers/firewalls for side 1 prefixes point to the side 1 active group virtual IP, and for side 2 prefixes to the side 2 active group virtual IP.
  - Care should be taken to ensure that the active groups and static routes are aligned with the primary paths for side 1 or 2.
- If only one HSRP/VRRP group is used and the server static routes use this virtual IP address, then the use of the BGP local-preference feature should be considered, to give the A prefixes preference over the A circuit and B over the B circuit.
- If BGP routing filters are used on the routers facing T7 connectivity, the filters will need to be adapted to take advantage of the A/B failover via one circuit.
- If the new A/B failover is not desired, then BGP routing filters can be used to only enable the routes for the relevant side.

## 2. Procedures and Responsibilities

The following chapter deals with the procedures and responsibilities with regard to getting connected to the T7 back ends. Participants who would like to get connected are kindly asked for their cooperation in taking the necessary preparatory steps which are described below. The three major activities which are necessary for the participant to take part in are:

- consulting call
- end-to-end test
- connection test

Please contact your Technical Key Account Manager (TKAM) if you have any questions or comments with regard to the consulting call, the end-to-end test or the connection test (see Appendix for general contact information).

### 2.1 Getting Connected

The following aspects are essential for participants who would like to get access to the T7 and Eurex Clearing back ends. The participant is asked to:

- choose the desired access options and order the connection to the T7 trading systems by placing the connectivity order in the Member Section under <https://membersection.deutsche-boerse.com/>
- acquire and configure the necessary hardware (router and switches)
- liaise with the dedicated TKAM of Deutsche Börse Group
- ensure that he has received and has access to the respective router configuration

### 2.2 Consulting Call

All participants who wish to connect to T7, F7 and/or Eurex Clearing need to arrange a consulting call with their TKAM and take part in subsequent testing (end-to-end test and connection test).

The aim of a consulting call is to make ensure the following points:

- the participant is made aware of the relevant documentation
- the connection test is being properly prepared
- firewall and other restrictions and rules on the participant side are known and observed
- open questions from the participant are answered by the TKAM or a Deutsche Börse Network Operations (NetOps) staff member
- a final safety and sanity check before any changes are made

A consulting call is attended by:

- the respective TKAM in charge
- a Deutsche Börse Group NetOps staff member
- a participant's network engineer having access to hardware and configurations to be tested
- a project manager or assistant on the participant side (optional)

The TKAM will get in touch with his or her participant contact person to set up the date and time for the consulting call to take place.



## 2.3 End-to-End Test

The goal of an end-to-end test is to make sure that:

- the participant line has been physically cabled
- data from one end can get through to the other end
- avoidable incidents or problems arising from malfunctioning physical connections can be prevented

The prerequisites for performing an end-to-end test are as follows:

- The participant line must have already been delivered
- The participant must have the line terminating on a device for which he may use temporary equipment, e.g. laptops
- The participant must take care of all necessary on-site planning for the end-to-end connection test, e.g. presence of remote hands in data centers
- Routers and trading services are excluded from the test

An end-to-end test is attended by:

- a Deutsche Börse Group NetOps staff member and
- a participant's network engineer who is on-site.

The TKAM will get in touch with his or her participant contact person to set up the date and time for the end-to-end test to take place.

## 2.4 Connection Test

The prerequisites for running a connection test are as follows:

- The consulting call must have been scheduled and must have taken place
- The end-to-end test must have been run

The goals of performing a connection test are:

- to check connectivity with regard to the new or changed infrastructure between the participant and the exchange
- to activate line monitoring

A connection test is attended by:

- a Deutsche Börse Group NetOps staff member
- a participant's network engineer who is on-site

The TKAM will get in touch with his or her participant contact person to agree upon the date and hour for the connection test to take place.

## 2.5 Network Administration and Responsibilities

The following table provides an overview of the respective responsibilities.

| Role owner     | Responsibilities                                     | Definition  |
|----------------|--|---|
| Deutsche Börse | Network administration and operation                 | Applies to network from back end to boundary of the carrier demarcation point at the participant's site   |
|                | All leased line connections                          | Procurement, installation and maintenance up to the demarcation point (includes cross connects in conjunction with co-location services)              |
| Participant    | Internet connection                                  | Selection and provision of the Internet connection, selection of own Internet Service Provider (ISP)  |
|                | Internet connectivity and installation/configuration | Processing of Incidents and Problems  |
|                | External hardware                                    | Administration and operation of equipment beyond the connection to T7 (e.g. routers, workstations and other participant devices at participant sites) |

### 3. Network Connectivity

This chapter provides an overview of the connectivity options enabling participants to gain access to T7 applications. In addition, it also provides technical background information regarding the available connection types and connection.

#### 3.1 Connection Types

Three connection types are offered to participants: Leased line based connections, iAccess (VPN) connections and native Internet connections.

##### 3.1.1 Leased Lines

Connections with a service-specific dedicated bandwidth based on physical leased lines are provided. The type and the bandwidth of the underlying network connection is determined at the discretion of the Deutsche Börse deciding whether line sharing is to be applied.

Please note:

- 1 Gbit/s Ethernet connections in co-location are provided with an RJ45 presentation. These copper connections shall terminate on a layer 3 device.
- 10 Gbit/s Ethernet connections in co-location are provided as Single-Mode-Fiber (SMF).
- Leased lines are always delivered in full duplex mode.

##### 3.1.2 iAccess (VPN)

The connection type iAccess is a point-to-point connection through the public Internet with an IPSec-encrypted tunnel building a virtual private network (VPN) between the participant's network and a T7 Access Point. In order to use iAccess the participant is required to run a Cisco router at his own premises.

Please note that the GUI Channel is not offered on iAccess.

The VPN connection with a 256 bit AES<sup>1</sup> encryption ensures a secure data transfer over the Internet. T7 Exchange uses an authentication process with a Public Key Infrastructure (PKI) thus enabling communication in a closed user group.

The participant's infrastructure must meet the following connection requirements:

- An Internet connection is required from an ISP of the participant's choice. The bandwidth of the Internet connection should meet the bandwidth requirements of the iAccess connection.
- Internet access must be established by a router. The router for the Internet connection must meet the requirements of Deutsche Börse N7.

---

<sup>1</sup> Existing connections are using a 168 bit 3DES encryption. The participant can continue to use this encryption.

A static, registered public Internet IP address must be available at the participant's Internet connection (to be requested from the respective ISP). The encryption mechanism used for iAccess requires a static public IP address.

### **3.1.3 Native Internet**

The native Internet connection type does not rely on an encrypted VPN through the Internet (see preceding chapter on iAccess), as these services (e.g. T7 Trader GUI, Common Report Engine) have a self-contained encryption mechanism for their traffic.

This type of connection is characterized by open internet traffic and does not have to be used exclusively for access to T7. Deutsche Börse recommends a dedicated Internet connection or a shared connection. Any connection to an ISP may be used. However, on the T7 side the usable bandwidth is limited to the bandwidth offered for the respective service.

### **3.1.4 10 Gbit/s Connections within Co-location**

Deutsche Börse offers 10 Gbit/s Ethernet dedicated cross connects in co-location to provide latency-sensitive applications with the fastest possible connection to T7. Two separate 10 Gbit/s connection options are available:

- Type 1 – Market and reference data for T7 EMDI, T7 MDI, T7 EOBI, T7 Extended Market Data Service, and T7 RDI (Simulation and Production)
- Type 2 – Transactions allowing access for T7 ETI, T7 FIX Gateway, Eurex Clearing FIXML Interface, Eurex Clearing FpML Interface, T7 Admin GUI and Common Report Engine (Simulation and Production)

## 3.2 Connection Options

Connection types are combined into connection options offered by Deutsche Börse and include the following combinations:

- Two leased lines as standard connection
- Combined connection - one leased line plus iAccess
- Single leased line connection
- iAccess connection
- Native Internet connection
- 10 Gbit/s connections within co-location

### 3.2.1 Two Leased Lines as the Standard Connection

The following setup of two leased lines offers the highest availability of all connection options outside co-location the participant can choose from.

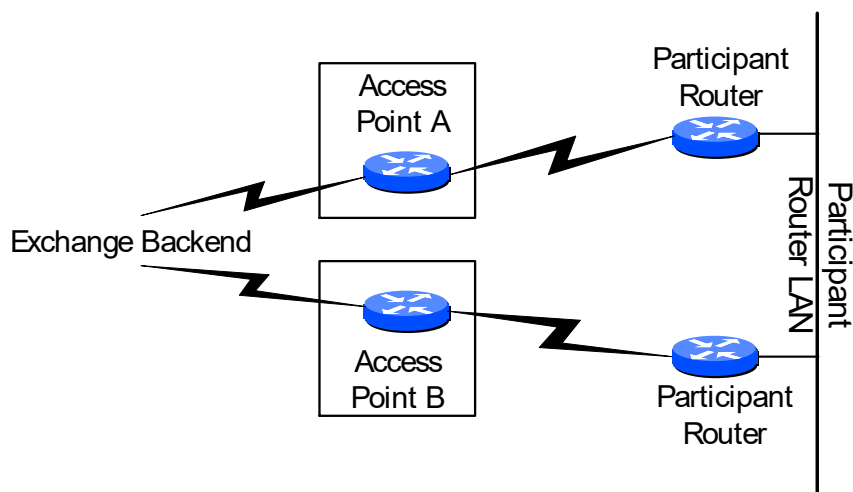

Figure 5: Connection via two leased lines

#### Technical implementation:

Deutsche Börse provides bandwidth on a leased line. If possible, two leased lines are ordered from different providers with separate infrastructure (separate cabling and technical components, i.e. dual rail concept). In geographic areas where multiple telecommunication providers are not available, measures ensuring the highest possible degree of redundancy are taken.

It is possible to terminate both connections in separate locations (split location). Deutsche Börse assigns the same private IP address range to both connections.

The provision, operation and administration of the interconnection between both participant locations (routers) are within the participant's responsibility.

### 3.2.2 Combined Connection - One Leased Line plus iAccess

This solution offers high availability. The leased line is normally used as the primary connection and the iAccess connection is mostly used for backup purposes. However, both connections have equal rights connecting to Deutsche Börse.

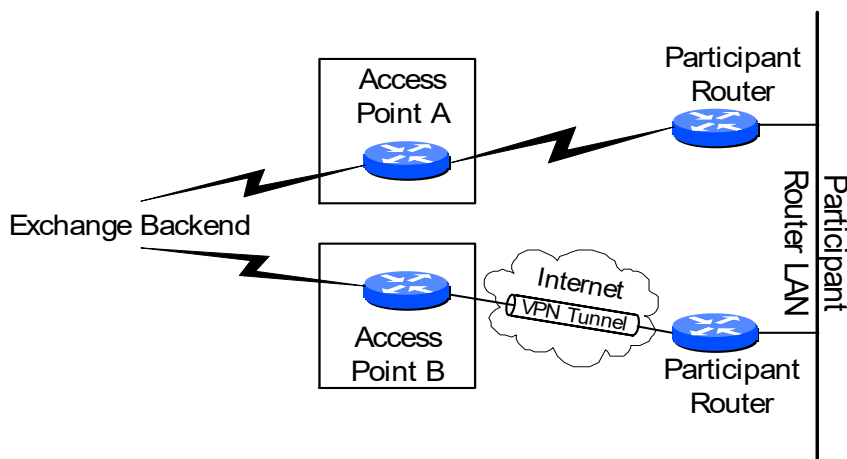

Figure 6: One leased line plus iAccess connection

#### Technical implementation:

Deutsche Börse provides bandwidth on a leased line whereas the participant is responsible for the provision and availability of the Internet connection. It is possible to terminate both connections in separate locations (split location). Deutsche Börse assigns the same private IP address range to both connections. The provision, operation and administration of the interconnection between both participant locations are the participant's responsibility.

The iAccess portion of the connection relies on an encrypted Internet VPN, which is why the participant router must be a Cisco model.

### 3.2.3 Single Leased Line Connection

The single leased line connection provides a basic connection to the Deutsche Börse back end e.g. T7). As the single line option does not allow for a line failover, single leased line connections are normally not intended for trading installations but may be suitable for disaster recovery and participant's backup locations. A single line does not have full access to the infrastructure. In addition, participants are at a disadvantage if they only take a single line for market data.

Please note that Eurex Clearing members are required to have redundant connections, such as connections with two leased lines or combined connections (one leased line and one iAccess connection) or two iAccess connections.

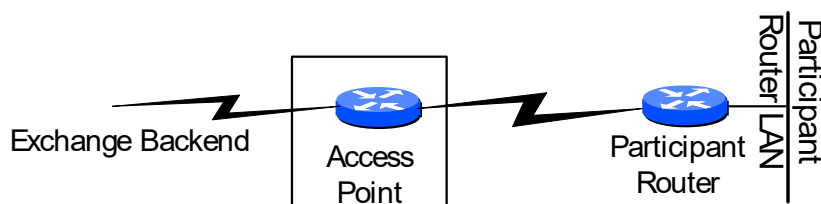

Figure 7: Single leased line connection

**Technical implementation:**

Deutsche Börse provides bandwidth on a leased line. The participant router is supposed to meet the Deutsche Börse router requirements.

**3.2.4 iAccess Connection**

The connection option iAccess is a permanent point-to-point connection through the public Internet with an IPSec-encrypted tunnel building a virtual private network (VPN) between the participant's network and a Deutsche Börse Access Point.

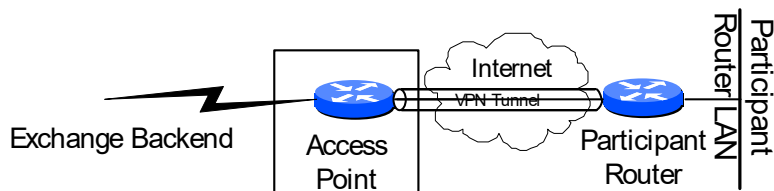

Figure 8: iAccess connection

**Technical implementation:**

For newly created iAccess connections the participant's infrastructure must meet the connection requirements listed below. Previously created iAccess connections using EIGRP instead of BGP WAN as GRE over IPSEC remain as they are.

- The Internet connection must be from an ISP of the participant's choice
- The Internet connection bandwidth must meet the iAccess bandwidth requirements
- A static, registered public Internet IP of the customers' Internet Service Provider (ISP) must be provided to Deutsche Börse (DBAG) during the connectivity process
- BGP WAN peering requires the participant to run a router at his premise (firewalls are not supported).
- GRE over IPsec (encrypted tunnel) with an AES 256 bit key is applied.
- DBAG uses an authentication process with a Public Key Infrastructure (PKI) and will provide the certificate (during the connection test the customer router would need to connect to

<http://193.29.78.250:10081/cgi-bin/pkiclient.exe> in order to download the certificate). Pre-shared keys are not in use.

### 3.2.5 Native Internet Connection

The native Internet connection is suitable for Deutsche Börse applications with a self-contained encryption mechanism for the participant's traffic, which does not rely on an encrypted VPN through the Internet, such as the T7 Trader GUI, the C7 Derivatives Clearing GUI or the Common Report Engine.

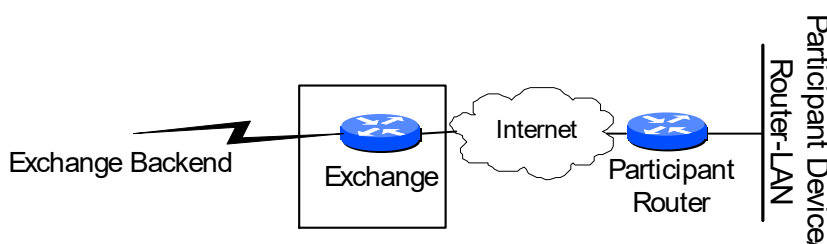

Figure 9: Native Internet connection

#### Technical implementation:

This connection option is based on open and unencrypted Internet traffic. The available bandwidth is primarily determined by the participant's individual Internet access. The respective Deutsche Börse service defines how much bandwidth is required (for instance, the bandwidth required per open T7 Trader GUI screen). The participant is responsible for the provisioning of his Internet connection.

### 3.2.6 10 Gbit/s Connections within Co-location

Deutsche Börse offers 10 Gbit/s Ethernet dedicated cross connects in co-location to provide latency-sensitive applications with the fastest possible connection to T7.

Please note: One cross-connect option can serve only one type of data, either market and reference data or transaction data.

The 10 Gbit/s connection offering is coupled with co-location services provided by Equinix as the service provider in the co-location data center. Roles and responsibilities are defined as follows:

| Role owner                  | Responsibilities  | Definition   |
|-----------------------------|---|--|
| Deutsche Börse              | Port in T7  | One 10 Gbit/s port, provided at a patch field  |
| Equinix as service provider | External co-location service  | Rack and cabinet space for the participant's hardware components                                   |
| Participant                 | Connection between patch field in participant rack and participant device | Providing and operating own hardware devices as well as the connection within the participant rack |



### Technical implementation:

T7 participants are able to operate dedicated 10 Gbit/s cross connects for each interface as a direct port (1) or switch port (2) connection, as indicated in the figure below.

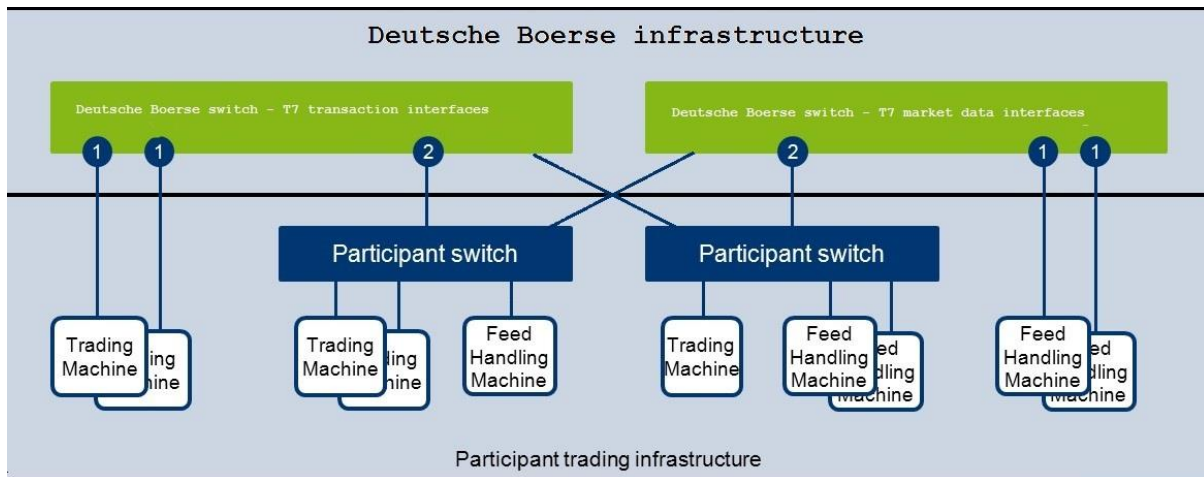

Figure 10: 10 Gbit/s peerless layer 2 connection to server or switch

The 10 Gbit/s connections are characterized as follows:

- 10 Gbit/s connections are always provided as Single-Mode-Fiber (SMF).
- A 10 Gbit/s connection is based on a peerless layer 2 connection with no support for routing or PIM protocols.
- 10 Gbit/s connections allow for a direct connection of a server or via an own layer 2 switch. In both options, a direct connection to the Deutsche Börse switch is established.
- Participants are free to use any hardware vendor. Deutsche Börse does not make any restrictions.
- Each connection has a /25 subnet (participant LAN) assigned. Two connections form a redundant pair having two consecutive /25 subnets are assigned via different APs.
- Provision of only one service type per fiber, i.e. either T7 Enhanced Market Data Interface or T7 Enhanced Trading Interface.
- No Quality of Service (QoS<sup>2</sup>) mechanisms are supported by 10 Gbit/s connections.

The 10 Gbit/s connections allow connecting either a layer 2 switch or a server directly to the Deutsche Börse switch. If a server is connected, the following prerequisites apply:

- Provide access to both Simulation and Production environments.
- Connected servers need a logical interface, e.g. a physical Network Interface Card (NIC) or a virtual dot1Q interface.

<sup>2</sup> The DSCP (Differentiated Services) field in the IP header may be used to signal that a market data packet contains potential trigger information.

- The logical interface must be configured in the subnet assigned by Deutsche Börse (participant LAN).

### 3.3 Asymmetrical routing on dual leased line connections

Several interfaces of Deutsche Börse AG, Eurex Repo, or Eurex Clearing have only one common source IP subnet for both data centers:

- Eurex Repo F7 API
- Eurex Repo F7 GUI
- Eurex Clearing FIXML Interface
- Eurex Clearing FpML Interface
- Enhanced Risk Solution
- EurexOTC Clear Margin Calculator API
- Eurex Clearing GUI

Participants with dual connectivity to Deutsche Börse (i.e. a pair of leased line, one leased line and an iAccess/Internet backup or a dual iAccess connection) should be aware that the use of Dynamic NATing on their Edge router towards Deutsche Börse may lead to connection difficulties resulting from asymmetrical routing.

Asymmetrical routing means, in a dual leased line setup packets sent via one line (i.e. "A") might see response packets on the other line (i.e. "B").

The line used for response packages might change at any time and without warning, i.e. in case of a hardware or line failure within DBAG N7 network or even during regular network maintenance on either side.

Also, with dual connectivity to Deutsche Börse, the use of a first-hop redundancy protocol (e.g. VRRP, HSRP) in the participant LAN for the IP gateway address to the new networks should be considered. This way, connectivity in the event of a participant router failure can be ensured.

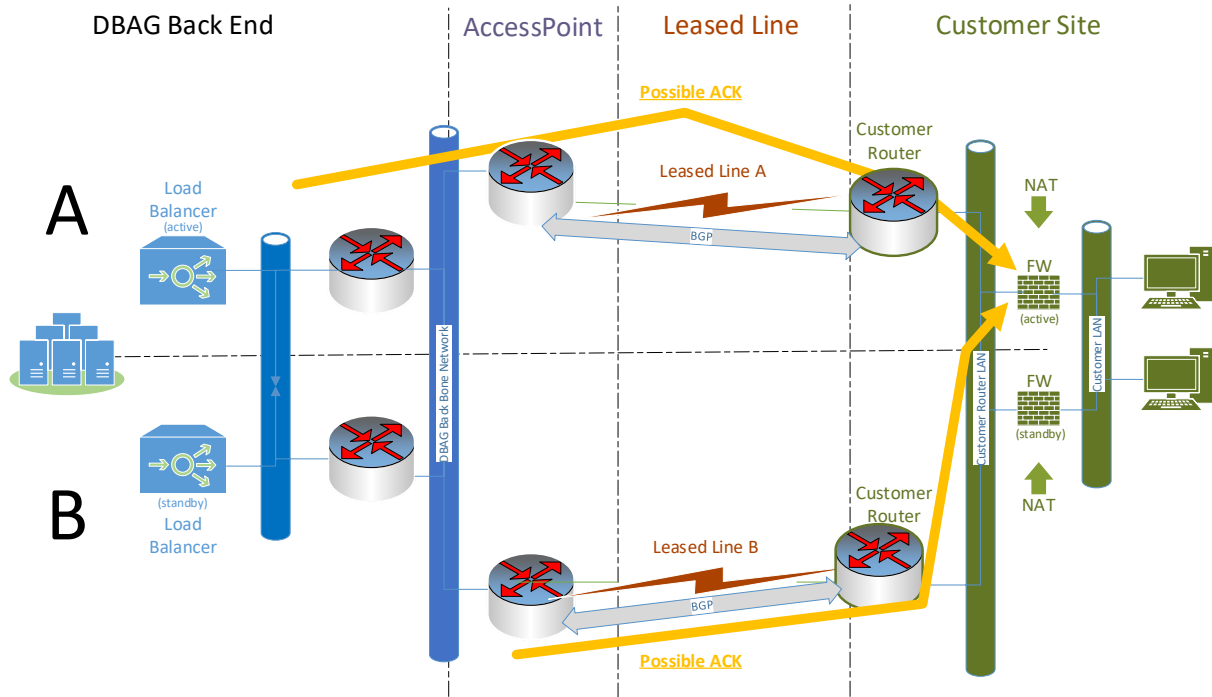

Figure: Asymmetrical routing

## 4. Eurex T7 Service Availability and Connectivity

To separate services and to support Quality of Service (QoS<sup>3</sup>) concepts for services running on a leased line or via an iAccess Internet VPN, Deutsche Börse uses a concept based on traffic shaping. This includes the configuration of a Multi Interface Channel, a Clearing Interface Channel, a GUI Channel, and Risk Data Channel.

### 4.1 Eurex T7 Multi Interface Channel (MIC)

The Eurex Multi Interface Channel (MIC) as a separation of bandwidth using traffic shaping mechanisms combines Eurex interfaces. To avoid any interference of multicast-based market/reference data and transactional data within a MIC, a traffic shaping mechanism is used to separate market/reference data from the transactional interfaces (from 5 Mbit/s MIC onwards).

In addition to the Eurex MIC a leased line can carry more channels, such as a GUI Channel or channels for Xetra T7, Börse Frankfurt T7 or other exchanges of Deutsche Börse Group, all separated by traffic shaping mechanisms. However, the MIC cannot be on the same leased line/iAccess connection as the Clearing Interface Channel. The following figure provides an exemplary overview of the channel configuration for high and low bandwidth lines.

|  |   |                          |   |  |
|--|---|--------------------------|---|--|
| <b>Physical line:</b><br>100Mbit/s or 1 Gbit/s | <ul style="list-style-type: none"> <li>• Eurex T7 EMDI</li> <li>• Eurex T7 MDI</li> <li>• Eurex T7 RDI</li> <li>• Eurex T7 EMDS</li> <li>• Eurex T7 EOBI (Simulation only)</li> </ul> | 70, 250 or<br>750 Mbit/s | <b>Eurex T7 MIC</b><br>(high Bandwidth) |  |
|  | <ul style="list-style-type: none"> <li>• Eurex T7 Admin GUI</li> <li>• Eurex T7 ETI</li> <li>• Eurex T7 FIX / T7 FIX LF Gateway</li> <li>• Eurex Clearing FIXML interface</li> </ul>  | 10 Mbit/s                |   |  |
|  | <ul style="list-style-type: none"> <li>• Eurex T7 Trader GUI</li> <li>• Eurex Webtrading</li> <li>• Future Clearing GUI solutions</li> </ul>  | 1, 3,10 or 40<br>Mbit/s  | <b>GUI</b><br><b>Channel</b>            |  |
|  | <ul style="list-style-type: none"> <li>• Common Report Engine CRE</li> </ul>  | Remaining<br>Bandwidth   |   |  |

<sup>3</sup> The DSCP (Differentiated Services) field in the IP header will be used to signal that a market data packet contains potential trigger information.

|  |  |                            |  |
|--|--|----------------------------|--|
| <b>Physical line:</b><br>10 - 100 Mbit/s | <ul style="list-style-type: none"> <li>• Eurex T7 MDI</li> <li>• Eurex T7 EMDS</li> </ul>  | 6Mbit/s                    | <b>Eurex T7 MIC</b><br>(low Bandwidth) |
|  | <ul style="list-style-type: none"> <li>• Eurex T7 Admin GUI</li> <li>• Eurex T7 ETI</li> <li>• Eurex T7 FIX / T7 FIX LF Gateway</li> <li>• Eurex Clearing FIXML interface</li> </ul> | 1 Mbit/s                   |  |
|  | <ul style="list-style-type: none"> <li>• Eurex T7 Trader GUI</li> <li>• Eurex Webtrading</li> <li>• Future Clearing GUI solutions</li> </ul>   | 1, 3,10 or 40 Mbit/s       | <b>GUI Channel</b>                     |
|  | <ul style="list-style-type: none"> <li>• Common Report Engine CRE</li> </ul>   | <b>Remaining Bandwidth</b> |  |

Figure 11: Configuration of Eurex MIC and additional channels on two types on leased lines

#### 4.1.1 Eurex T7 Interfaces on a Eurex MIC

Within a Eurex T7 MIC, access to the following Eurex interfaces is possible:

- Eurex T7 EMDI (Enhanced Market Data Interface, only on high bandwidth MICs)
- Eurex T7 RDI (Reference Data Interface, only on high bandwidth MICs)
- Eurex T7 MDI (Market Data Interface)
- Eurex T7 EOBI (Full orderbook information) – Simulation access
- Eurex T7 EMDS (Extended Marked Data Service)
- Eurex T7 Admin GUI
- Eurex T7 ETI (Enhanced Trading Interface)
- Eurex T7 FIX Gateway / Eurex T7 FIX LF Gateway
- Eurex Clearing FIXML Interface
- Eurex Clearing FpML Interface

Please note: To access the WebSphere MQ infrastructure for the Eurex Clearing FIXML Interface and Eurex Clearing FpML Interface, a z/OS channel is required. Please contact your TKAM for further details.

Additionally, Eurex T7 EOBI for production is available on 10 Gbit/s lines in co-location.

#### **4.1.2 Bandwidth**

The availability of the Eurex market data interface for un-netted market data (Eurex EMDI) and reference data (Eurex RDI) within a Eurex T7 MIC depends on the bandwidth of the leased line the Eurex MIC is configured on.

Currently Eurex offers MICs are currently offered in various the following bandwidth options:

- 760 Mbit/s for un-netted market data via Eurex T7 EMDI is recommended to provide un-netted market data for a broad set of options (all market data) and futures products and for reference data via Eurex T7 RDI.
- 260 Mbit/s for un-netted market data via Eurex T7 EMDI is suitable for a subset of options and futures products and for reference data via Eurex T7 RDI.
- 80 Mbit/s for un-netted market data via Eurex T7 EMDI is suggested for futures products and only a small subset of options products (e.g. for users in the United States) and for reference data via Eurex RDI.
- 7 Mbit/s (2 or 1.5 Mbit/s in some regions) for netted market data via Eurex T7 MDI only. Un-netted market data via Eurex T7 EMDI and reference data via Eurex T7 RDI are not available in this configuration (reference data must be obtained from the reference data file).

Please note that Eurex T7 MDI and the Eurex T7 EMDS are available for all bandwidth options. Eurex T7 EOBI is available on 10 Gbit/s lines only.

### 4.1.3 Eurex T7 Broadcast Availability

The following table shows which services are available for which connectivity.

| Simulation | Co-Location | 760 Mbit/s | 260 Mbit/s | 80 Mbit/s | 7 Mbit/s |
|------------|-------------|------------|------------|-----------|----------|
| Eurex EMDI | X           | X          | X          | X         |          |
| Eurex EOBI | X           | X          | X          | X         |          |
| Eurex RDI  | X           | X          | X          | X         |          |
| Eurex MDI  | X           | X          | X          | X         | X        |
| Eurex EMDS | X           | X          | X          | X         | X        |

| Production | Co-Location | 760 Mbit/s | 260 Mbit/s | 80 Mbit/s | 7 Mbit/s |
|------------|-------------|------------|------------|-----------|----------|
| Eurex EMDI | X           | X          | X          | X         |          |
| Eurex EOBI | X           |            |            |           |          |
| Eurex RDI  | X           | X          | X          | X         |          |
| Eurex MDI  | X           | X          | X          | X         | X        |
| Eurex EMDS | X           | X          | X          | X         | X        |

## 4.2 Eurex Clearing Interface Channel (CIC)

The Eurex Clearing Interface Channel (CIC) uses exactly the same technology as the Eurex MIC. The Eurex CIC is available for customers of Eurex Clearing, which have no legal contract with Eurex Frankfurt to enable these customers access to the Eurex Clearing FIXML Interface and the Eurex Clearing FpML Interface. The Eurex CIC and the Eurex MIC cannot share the same leased line/iAccess connection.

The following figure provides an exemplary overview of the channel configuration:

|               |   |                     |                   |
|---------------|---|---------------------|-------------------|
| Physical line | <ul style="list-style-type: none"> <li>• Eurex Clearing FIXML Interface</li> <li>• Eurex Clearing FpML Interface</li> </ul>   | Up to 1 or 5 Mbit/s | Eurex CIC         |
|               | <ul style="list-style-type: none"> <li>• EurexOTC Margin Calculator</li> <li>• Enhanced Risk Solution</li> </ul>  | 1 or 5 Mbit/s       | Risk Data Channel |
|               | <ul style="list-style-type: none"> <li>• Eurex Web Trading</li> <li>• C7 Derivatives Clearing GUI</li> <li>• EurexOTC Clearing GUI</li> <li>• Margin Calculator GUI</li> <li>• Securities Clearing GUI</li> </ul> | 1, 3 or 10 Mbit/s   | GUI Channel       |
|               | <ul style="list-style-type: none"> <li>• Common Report Engine CRE</li> </ul>  | Remaining Bandwidth |                   |

Figure 12: Configuration of CIC and additional channels

#### 4.2.1 Eurex Clearing Interfaces on a CIC

Within a Eurex Clearing CIC access to the following Eurex Clearing interfaces are possible:

- Eurex Clearing FIXML Interface
- Eurex Clearing FpML Interface

#### 4.2.2 Bandwidth

CICs are currently available in the following bandwidth options:

- Up to 1 Mbit/s
- 5 Mbit/s

### 4.3 Eurex GUI Channel

Access to the T7 GUIs for Eurex and Eurex Clearing GUI solutions (e.g. Eurex T7 Trader GUI, Eurex T7 Admin GUI, C7 Derivatives Clearing GUI and WebTrading) is available via the GUI Channel on leased lines or via Internet connections.

A GUI Channel can be ordered in the Member Section with various bandwidth options. Eurex currently offers 1 Mbit/s, 3 Mbit/s, 10 Mbit/s and 40 Mbit/s GUI Channels. The 40 Mbit/s GUI Channel is not offered for Eurex Clearing only members.



The maximum bandwidth requirement per open Eurex T7 GUIs or for one WebTrading session is approximately 300 Kbit/s. Based on this assumption a maximum of three concurrently open Eurex T7 GUIs/WebTrading sessions can be used per 1 Mbit/s GUI Channel.

Technically, a GUI Channel on a leased line is configured using traffic shaping mechanisms, similar to the Multi Interface Channel.

Please note: A GUI Channel can be ordered in conjunction with a Eurex MIC or as a stand-alone product. Eurex currently offers the stand-alone GUI channel with 5 Mbit/s, 10 Mbit/s and 40 Mbit/s.

In addition to the GUI Channel configured on a leased line, access to the Eurex T7 Trader GUI, Eurex T7 Admin, WebTrading, C7 Derivatives Clearing GUI, EurexOTC Clear GUI, the EurexOTC Clear Margin Calculator GUI and the Securities Clearing GUI is also possible via Internet connections.

Eurex does not limit the number of open GUIs that can be used via Internet connections and the limitation depends on the bandwidth of the participant's Internet access.

#### **4.4 Eurex 10 Gbit/s Connectivity**

In addition to the Eurex MIC-based connectivity, Deutsche Börse will also offer 10 Gbit/s connections in co-location. Please note that this connectivity will be offered for either market data (Eurex T7 EMDI standalone, Eurex T7 EOBI standalone or a combined T7 EMDI/ T7 EOBI connection) or transactions (e.g. via Eurex T7 ETI and/or the Eurex T7 FIX / Eurex T7 FIX LF Gateway). Simulation access to the T7 trading architecture is also available on 10 Gbit/s connections.

#### **4.5 Eurex Risk Data Channel**

The Risk Data Channel combines network traffic for the risk related systems of Eurex Clearing. Figure 12: Configuration of CIC and additional channels provides an exemplary overview of the channel configuration.

##### **4.5.1 Eurex Clearing Interfaces on the Risk Data Channel**

Within a Risk Data Channel, access to the following Eurex Clearing interfaces is possible:

- Enhanced Risk Solution
- EurexOTC Clear Margin Calculator API

##### **4.5.2 Bandwidth**

The Risk Data Channel is currently offered in various bandwidth options:

- 1 Mbit/s: This bandwidth is sufficient for the Enhanced Risk Solution or for low bandwidth requirements for the EurexOTC Clear Margin Calculator API.
- 5 Mbit/s: This bandwidth is recommended for a shared usage of the Enhanced Risk Solution and the EurexOTC Clear Margin Calculator API or for high bandwidth requirements for the EurexOTC Clear Margin Calculator API.

Please note: In order to access the WebSphere MQ infrastructure for the EurexOTC Clear Margin Calculator API, a z/OS channel is required. Please contact your TKAM for further details.

## 4.6 Eurex Repo's F7 Channel

A single dedicated channel for Eurex Repo's F7 can be placed on a leased line alone or together with an existing Multi Interface channel.

### 4.6.1 Eurex Repo's F7 Interfaces on a Eurex Repo's F7 channel

Within a Eurex Repo F7 channel, access to the following Eurex Repo F7 interfaces is possible:

- Eurex Repo F7 Trading GUI
- Eurex Repo F7 API

### 4.6.2 Bandwidth

The Eurex Repo F7 channel is currently offered in various bandwidth options depending on the number of users running over the channel.

| Number of active users | Bandwidth Option |
|------------------------|------------------|
| 1                      | 0.5 Mbit/s       |
| Up to 2                | 1.0 Mbit/s       |
| Up to 6                | 3.0 Mbit/s       |
| Up to 12               | 5.0 Mbit/s       |
| Up to 25               | 10.0 Mbit/s      |

## 5. Cash Markets Service Availability and Connectivity

### 5.1 Cash T7 Multi Interface Channel

The Cash T7 Multi Interface Channel (MIC) as a separation of bandwidth using traffic shaping mechanisms combines cash market interfaces. To avoid any interference of multicast-based market/reference data and transactional data within a MIC, a traffic shaping mechanism is used to separate market/reference data from the transactional interface.

In addition to the Cash T7 MIC, a leased line can carry more channels, such as a GUI Channel or channels for Eurex T7, Börse Frankfurt T7 or other Deutsche Börse Group markets/exchanges, all separated by traffic shaping mechanisms.

Please note, the services listed below and the term Cash T7 apply to both trading venues Xetra T7 (XETR + PEX) and Börse Frankfurt T7 (XFRA) unless otherwise stated.

|  |   |   |  |
|--|---|---|--|
| <b>Physical line:</b><br>100Mbit/s or 1 Gbit/s | <ul style="list-style-type: none"> <li>• Cash T7 EMDI (<b>Xetra T7 only</b>)</li> <li>• Cash T7 MDI</li> <li>• Cash T7 RDI</li> <li>• Cash T7 EMDS</li> <li>• Cash T7 EOBI (Simulation only)</li> </ul> | 70 or<br>190 Mbit/s                                 | <b>Cash T7 MIC</b><br>(high Bandwidth) |
|  | <ul style="list-style-type: none"> <li>• Cash T7 ETI</li> <li>• Cash T7 FIX / T7 FIX LF Gateway</li> <li>• Cash T7 Admin GUI</li> </ul>   | 10 Mbit/s   |  |
|  | <ul style="list-style-type: none"> <li>• Cash T7 Trader GUI</li> <li>• Cash T7 Clearer GUI</li> </ul>   | 1 Mbit/s,<br>3 Mbit/s,<br>10 Mbit/s or<br>40 Mbit/s | <b>GUI</b><br><b>Channel</b>           |
|  | <ul style="list-style-type: none"> <li>• Other DBAG Services<br/>(if necessary and possible)</li> </ul>   | Remaining<br>Bandwidth                              |  |

|   |   |   |                                       |
|---|---|---|---------------------------------------|
| <b>Physical line:</b><br>50 Mbit/s - 1 Gbit/s | <ul style="list-style-type: none"> <li>• Cash T7 MDI</li> <li>• Cash T7 EMDS</li> </ul>                                     | 12Mbit/s  | <b>Cash T7 MIC</b><br>(low Bandwidth) |
|   | <ul style="list-style-type: none"> <li>• Cash T7 ETI</li> <li>• Cash T7 FIX Gateway</li> <li>• Cash T7 Admin GUI</li> </ul> | 2 Mbit/s  |                                       |
|   | <ul style="list-style-type: none"> <li>• Cash T7 Trader GUI</li> <li>• Cash T7 Clearer GUI</li> </ul>                       | 1 Mbit/s,<br>3 Mbit/s,<br>10 Mbit/s or<br>40 Mbit/s | <b>GUI</b><br><b>Channel</b>          |
|   | <ul style="list-style-type: none"> <li>• Other DBAG Services<br/>(if necessary and possible)</li> </ul>                     | Remaining<br>Bandwidth                              |                                       |

Figure 13: Configuration of MIC and additional channels on two types on leased lines

### 5.1.1 Cash Market Interfaces on a Cash T7 MIC

Within a Cash T7 MIC, access to the following cash market interfaces is possible:

- Cash T7 EMDI (Enhanced Market Data Interface, unnetted market data on high-bandwidth lines only). Available for Xetra T7 + PEX only
- Cash T7 EMDS (Extended Market Data Service)
- Cash T7 MDI (Market Data Interface, netted market data)
- Cash T7 EOBI (Full orderbook information, Simulation access only)
- Cash T7 RDI (Reference Data Interface)
- Cash T7 ETI (Enhanced Trading Interface)
- Cash T7 FIX Gateway / T7 FIX LF Gateway
- Cash T7 Admin GUI

Additionally, Cash T7 EOBI for production is available on 10 Gbit/s lines in co-location.

### 5.1.2 Bandwidth

The availability of the market data interface for un-netted market data from Xetra T7 (Cash T7 EMDI) and Cash T7 market reference data (Cash RDI) within a MIC depends on the bandwidth of the leased line the MIC is configured on.

The required bandwidth of the MIC particularly depends on the market and reference data interface, which will be required for T7:

- **200 Mbit/s** – the highest bandwidth option for a MIC is recommended if Cash T7 EMDI will be used to subscribe full un-netted market data (Xetra T7 only) or Cash T7 RDI is will be used for the receipt of reference data.
- **80 Mbit/s** – this option should be chosen if un-netted market data via Cash T7 EMDI is required for a subset of instruments.
- **14 Mbit/s** – this option is suggested if netted market data via Cash T7 MDI is sufficient. Un-netted market data via Cash T7 EOBI/EMDI and reference data via Cash T7 RDI cannot be received via this connectivity option.

Please note that Cash T7 MDI and the Cash T7 EMDS services are available for all bandwidth options. Cash T7 EOBI market data for production is available on 10 Gbit/s lines only.

### 5.1.3 Cash Market T7 Broadcast Availability

The following table shows which services are available for which connectivity.

| Simulation                   | Co-Location | 200 Mbit/s | 80 Mbit/s | 14 Mbit/s |
|------------------------------|-------------|------------|-----------|-----------|
| Cash T7 EMDI (Xetra T7 only) | X           | X          | X         |           |
| Cash T7 EOBI                 | X           | X          | X         |           |
| Cash T7 RDI                  | X           | X          | X         |           |
| Cash T7 MDI                  | X           | X          | X         | X         |
| Cash T7 EMDS                 | X           | X          | X         | X         |

| Production                   | Co-Location | 200 Mbit/s | 80 Mbit/s | 14 Mbit/s |
|------------------------------|-------------|------------|-----------|-----------|
| Cash T7 EMDI (Xetra T7 only) | X           | X          | X         |           |
| Cash T7 EOBI                 | X           |            |           |           |
| Cash T7 RDI                  | X           | X          | X         |           |
| Cash T7 MDI                  | X           | X          | X         | X         |
| Cash T7 EMDS                 | X           | X          | X         | X         |

## 5.2 Cash T7 GUI Channel

Access to the T7 GUI solutions for the cash markets will be available via a dedicated GUI-channel on leased lines or via internet.

GUI-channels can be ordered with various bandwidth options. Deutsche Börse will offer 1 Mbit/s, 3 Mbit/s, 10 Mbit/s and 40 Mbit/s GUI-channels (in conjunction with a Cash T7 MIC). A GUI-channel of 7 Mbit/s or 40 Mbit/s will also be offered separately without a Cash T7 MIC.

The maximum bandwidth requirement per open Cash T7 Trader GUI is estimated to be approximately 300 Kbit/s. Based on this assumption, a minimum of three concurrently open Cash T7 Trader GUIs can be used per 1 Mbit/s GUI-channel. Technically, a GUI Channel on a leased line is configured using traffic shaping mechanisms, similar to the Multi Interface Channel.

In addition to the GUI-channel, access to the Cash T7 Trader GUI is also possible via internet. The number of open Cash T7 Trader GUIs that can be used via the internet is not limited. However, the number of Cash T7 Trader GUIs is limited by the bandwidth of the participant's internet access.

### **5.3 Cash T7 10 Gbit/s Connectivity**

In addition to the T7 Cash MIC-based connectivity, Deutsche Börse also offers 10 Gbit/s connections in co-location. Please note that this connectivity is offered for either market data (Cash T7 EMDI standalone for Xetra T7, Cash T7 EOBI standalone for Xetra T7 and/or Börse Frankfurt T7 or a combined Cash T7 EMDI/ Cash T7 EOBI connection) or transactions (e.g. via Cash T7 ETI and/or the Cash T7 FIX / Cash T7 FIX LF Gateway). Simulation access to the T7 trading architecture is also available via 10 Gbit/s connections.

## 6. Eurex T7 Interfaces

To use both Eurex trading and clearing services, participants require access to both systems:

- For order book trading of any Eurex products, access to T7 is necessary.
- For clearing purposes (trade maintenance, position management, etc.) access to the Eurex classic system must be maintained.
- For the usage of functionality offered by the new Eurex Clearing C7 system, access to the Eurex Clearing C7 system is required.

Access to Eurex trading and clearing interfaces is only possible using the connection options as described in chapter 3.2 with the configuration of a Multi Interface Channel or a Clearing Interface Channel and a GUI Channel respectively as described in chapter 4.1.

To gain access to the Eurex interfaces, connections to certain servers/gateways identified by certain IP addresses and ports and/or multicast IP addresses must be allowed from the participant's network. This chapter describes the Eurex Exchange's T7 trading and Eurex Clearing interfaces and lists IP addresses and ports necessary for access via these interfaces.

The following table contains an overview of the available interfaces of Eurex Exchange's T7, the Eurex Clearing interfaces and common interfaces:

| Eurex Exchange's T7 interfaces   | Eurex Clearing interfaces  | Common Services      |
|--|--|----------------------|
| Eurex T7 ETI<br>Eurex T7 FIX / T7 FIX LF Gateway<br>Eurex T7 EMDI<br>Eurex T7 EOBI<br>Eurex T7 MDI<br>Eurex T7 EMDS<br>Eurex T7 RDI<br>Eurex T7 Trader GUI<br>Eurex T7 Admin GUI | Eurex Clearing FIXML Interface<br>Eurex Clearing FpML Interface<br>Eurex Enhanced Risk Solution<br>EurexOTC Clear Margin Calculator API<br>@X-tract GUI via WebTrading<br>C7 Derivatives Clearing GUI<br>EurexOTC Clear GUI<br>EurexOTC Clear Margin Calculator GUI<br>Securities Clearing GUI | Common Report Engine |

Eurex T7 refers to the T7 instances for Eurex T7 (+ EEX) and Eurex T7/FX unless otherwise stated.

## 6.1 Eurex Exchange's T7 Transaction Interfaces

### 6.1.1 Eurex T7 ETI (Enhanced Trading Interface)

Eurex T7 ETI is an asynchronous message-based interface. A connection between participants and Eurex is established via a TCP/IP connection. The interface is session-oriented. A session is established between the participants' machine and a Eurex T7 ETI gateway. The gateway types available are partition specific (PS) and low frequency (LF).

The PS gateways allow routing only to a specific partition. Sessions may login to only one partition specific gateway at a time and have to specify the partition Id in their initial connection request. Low frequency gateways allow routing to all partitions. To ensure an optimal load balancing of the LF sessions to the LF trading gateways, recommended primary and backup trading gateways are assigned to LF sessions during the ordering process. The recommended LF trading gateways for a session can be found in the "ETI Session Details" window or the configuration printout which are available in the respective member section under the "Technical Connection > Current configuration" option. A full list of the IP addresses for the active/standby PS gateways and the LF trading gateways are provided below (see 6.1.1.1).

Please note that PS gateways are available only for Eurex T7 and Eurex T7/FX, whereas EEX offers access via low-frequency gateways only.

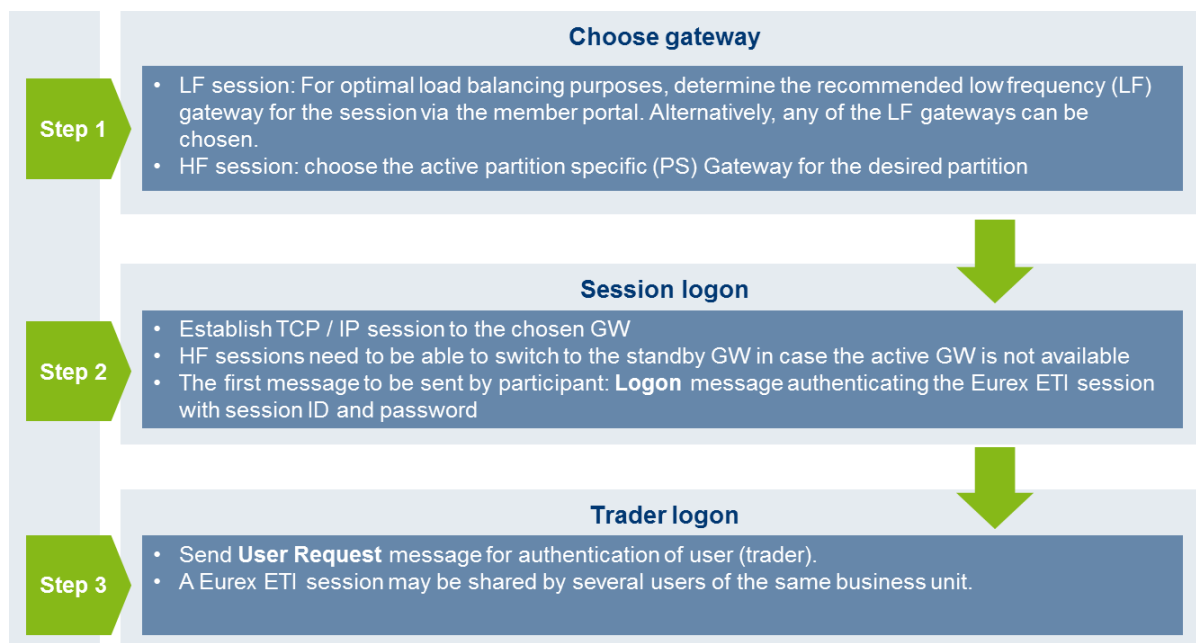

Figure 14: Eurex T7 ETI session logon process

The T7 gateway infrastructure is built redundantly, as indicated in the figure below. A set of gateways including the low frequency trading gateways for low frequency (LF) sessions and partition specific gateways for high frequency (HF) sessions primarily attached to one line connection of a participant.

A redundancy link between side A and side B exists to ensure network failover for redundant two leased line installations and guarantees that all gateways are reachable via a single line in case of a failure. The redundancy link introduces additional latency of more than 50  $\mu$ s and should therefore be actively used in emergency situations only.



For this reason, participants are advised to order a redundant leased line setup (connection option with two leased lines). If one leased line connection fails, the other connection gateway and the corresponding set of LF and PS gateways can still be accessed.

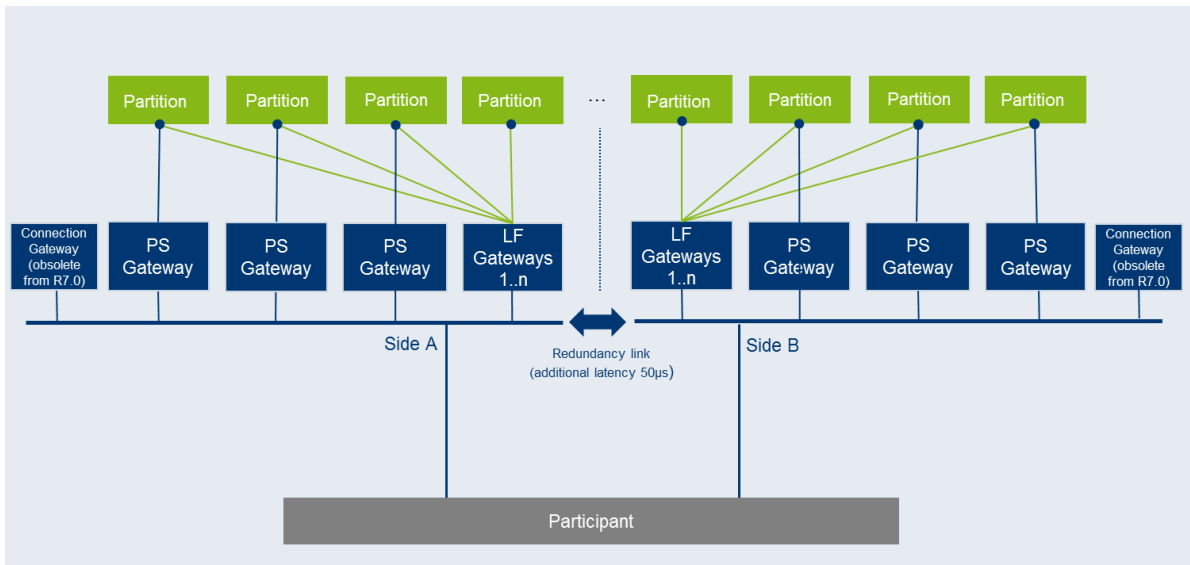

Figure 15: Eurex T7 ETI gateway infrastructure

### 6.1.1.1 ETI Details for Eurex T7 and EEX

| Environment | Gateway type                      | IP subnets       |                  | Ports | Protocol |
|-------------|-----------------------------------|------------------|------------------|-------|----------|
|             |                                   | Side A           | Side B           |       |          |
| Production  | LF trading gateways               | 193.29.91.64/27  | 193.29.91.96/27  | 19006 | TCP/IP   |
|             | PS trading gateways <sup>*1</sup> | 193.29.91.128/27 | 193.29.91.160/27 | 19043 | TCP/IP   |
| Simulation  | LF trading gateways               | 193.29.89.64/27  | 193.29.89.96/27  | 19506 | TCP/IP   |
|             | PS trading gateways <sup>*1</sup> | 193.29.89.128/27 | 193.29.89.160/27 | 19543 | TCP/IP   |

<sup>\*1</sup> = only available for Eurex T7 (not for EEX)

IP addresses of the ETI gateways in production are listed in the table below:

| Env.       | Gateway #              | Gateway type       | Participant connection | IP address    |
|------------|------------------------|--------------------|------------------------|---------------|
| Production | L02                    | LF trading gateway | Side A                 | 193.29.91.65  |
|            | L04                    | LF trading gateway | Side A                 | 193.29.91.66  |
|            | Partition 1 (standby)  | PS trading gateway | Side A                 | 193.29.91.141 |
|            | Partition 2 (active)   | PS trading gateway | Side A                 | 193.29.91.142 |
|            | Partition 3 (standby)  | PS trading gateway | Side A                 | 193.29.91.143 |
|            | Partition 4 (active)   | PS trading gateway | Side A                 | 193.29.91.144 |
|            | Partition 5 (standby)  | PS trading gateway | Side A                 | 193.29.91.145 |
|            | Partition 6 (active)   | PS trading gateway | Side A                 | 193.29.91.146 |
|            | Partition 7 (standby)  | PS trading gateway | Side A                 | 193.29.91.147 |
|            | Partition 8 (active)   | PS trading gateway | Side A                 | 193.29.91.148 |
|            | Partition 9 (standby)  | PS trading gateway | Side A                 | 193.29.91.149 |
|            | Partition 10 (active)  | PS trading gateway | Side A                 | 193.29.91.150 |
|            | L01                    | LF trading gateway | Side B                 | 193.29.91.97  |
|            | L03                    | LF trading gateway | Side B                 | 193.29.91.98  |
|            | Partition 1 (active)   | PS trading gateway | Side B                 | 193.29.91.171 |
|            | Partition 2 (standby)  | PS trading gateway | Side B                 | 193.29.91.172 |
|            | Partition 3 (active)   | PS trading gateway | Side B                 | 193.29.91.173 |
|            | Partition 4 (standby)  | PS trading gateway | Side B                 | 193.29.91.174 |
|            | Partition 5 (active)   | PS trading gateway | Side B                 | 193.29.91.175 |
|            | Partition 6 (standby)  | PS trading gateway | Side B                 | 193.29.91.176 |
|            | Partition 7 (active)   | PS trading gateway | Side B                 | 193.29.91.177 |
|            | Partition 8 (standby)  | PS trading gateway | Side B                 | 193.29.91.178 |
|            | Partition 9 (active)   | PS trading gateway | Side B                 | 193.29.91.179 |
|            | Partition 10 (standby) | PS trading gateway | Side B                 | 193.29.91.180 |

Please Note: "active" / "standby" represents the normal mode of operation for the individual partition specific gateways. In the case of a gateway failure, the operation mode of the individual gateways may change.

IP addresses of the ETI gateways in simulation are listed in the table below:

| Env.       | Gateway #             | Gateway type       | Participant connection | IP address    |
|------------|-----------------------|--------------------|------------------------|---------------|
| Simulation | Partition 1 (active)  | PS trading gateway | Side A                 | 193.29.89.129 |
|            | Partition 2 (active)  | PS trading gateway | Side A                 | 193.29.89.130 |
|            | Partition 3 (active)  | PS trading gateway | Side A                 | 193.29.89.154 |
|            | L01                   | LF trading gateway | Side A                 | 193.29.89.65  |
|            | L03                   | LF trading gateway | Side A                 | 193.29.89.66  |
|            |                       |                    |                        |               |
|            |                       |                    |                        |               |
|            | Partition 1 (standby) | PS trading gateway | Side B                 | 193.29.89.161 |
|            | Partition 2 (standby) | PS trading gateway | Side B                 | 193.29.89.162 |
|            | Partition 3 (standby) | PS trading gateway | Side B                 | 193.29.89.187 |
|            | L02                   | LF trading gateway | Side B                 | 193.29.89.97  |
|            | L04                   | LF trading gateway | Side B                 | 193.29.89.98  |
|            |                       |                    |                        |               |
|            |                       |                    |                        |               |

Please Note: “active” / “standby” represents the normal mode of operation for the individual partition specific gateways. In the case of a gateway failure, the operation mode of the individual gateways may change.

### 6.1.1.2 ETI Details for Eurex T7/FX

| Env.       | Gateway type        | IP subnets       |                  | Ports | Protocol |
|------------|---------------------|------------------|------------------|-------|----------|
|            |                     | Side A           | Side B           |       |          |
| Production | PS trading gateways | 193.29.91.128/27 | 193.29.91.160/27 | 17043 | TCP/IP   |
|            | LF trading gateways | 193.29.91.64/27  | 193.29.91.96/27  | 17006 | TCP/IP   |
| Simulation | PS trading gateways | 193.29.89.64/27  | 193.29.89.96/27  | 17543 | TCP/IP   |
|            | LF trading gateways | 193.29.89.64/27  | 193.29.89.96/27  | 17506 | TCP/IP   |

IP addresses of the T7/FX ETI gateways are listed in the table below:

| Env.       | Gateway # | Gateway type                               | Participant connection | IP address    |
|------------|-----------|--|------------------------|---------------|
| Production | H04       | PS trading gateway<br>Partition 1 (backup) | Side A                 | 193.29.91.137 |
|            | L02       | LF trading gateway                         | Side A                 | 193.29.91.71  |
|            | H03       | PS trading gateway<br>Partition 1 (active) | Side B                 | 193.29.91.169 |
|            | L01       | LF trading gateway                         | Side B                 | 193.29.91.103 |

| Env.       | Gateway # | Gateway type       | Participant connection | IP address    |
|------------|-----------|--------------------|------------------------|---------------|
| Simulation | H01       | PS trading gateway | Side A                 | 193.29.89.69  |
|            | L06       | LF trading gateway | Side A                 | 193.29.89.70  |
|            | H03       | PS trading gateway | Side B                 | 193.29.89.101 |
|            | L08       | LF trading gateway | Side B                 | 193.29.89.102 |

### 6.1.2 Eurex T7 Admin GUI, Eurex T7 Trader GUI and Eurex T7 Clearer GUI

There are three graphical user interfaces available for T7:

- The Eurex T7 Trader GUI for on-exchange trading and T7 entry service.
- The Eurex T7 Admin GUI for user maintenance, maintenance of entitlements and Transaction Size Limits (TSL) on user/trader level. The Eurex T7 Admin GUI is always provided within a MIC, even if GUI Channel is configured on the same line.
- The Eurex T7 Clearer GUI used by Clearing Members to monitor and to control trading activities of their customers.

All T7 GUIs can be accessed via leased line connections or alternatively through the Internet (Native Internet connection).

All T7 GUIs can be started via designated landing pages using a Java Web Start mechanism, which is included (only) in the Oracle Java Runtime.

Customers who decide to use a different implementation of the Java 8 Runtime Environment, i.e. the Azul Zulu JRE provided by Deutsche Börse, can start all T7 GUIs using a different mechanism: the T7 GUI Launcher. For further details on how to download and install the T7 GUI Launcher please refer to the document "T7 GUI Launcher – Installation manual for T7 Trader GUI, T7 Admin GUI and T7 Clearer GUI" which is available in the System Documentation areas of [eurex.com](http://eurex.com) and [xetra.com](http://xetra.com).

The new T7 GUI Launcher uses the same servers used by the traditional Landing Page and Web Start mechanism.

Once launched by either one of the two mechanisms, the GUI applications encrypt the data sent over the Internet. Although port 80 is used, firewalls will not be able to read the content (payload) of the TCP/IP packets sent on this port.

For encryption and authentication, a SSH-2 key pair has to be created and the public key has to be uploaded to Eurex via the web portal in the Member Section under <https://membersection.deutsche-boerse.com/>

Please consult the GUI manual for further details on SSH-2 key pair creation and upload.

If traffic of the participant is sent through local proxy servers, the proxy server's details need to be configured within the login screen of the GUI. Please consult the T7 GUI manual for further details on how to configure the GUI for Internet usage via local proxy servers.

For leased lines connections the local IP-address for GUI connections is expected to be within the assigned participant LAN.

Technical implementation can be done by placing a proxy server in the participant LAN, taking on one side the connections to the trading desks, and on the other side residing in the assigned participant LAN. Alternatively, Network Address Translation (NAT) protocols can be implemented in the trading participant's network to shield the in-house networks and translate them to addresses in the assigned participant LAN.

Access to the following servers is necessary in order to access the T7 GUI solution. This affects the setup of the network firewall from a customer point of view:

1. Access to the dedicated GUI webpage and the Java WebStart server behind is required to download the Java applet (JAR file).
2. Access to the T7 crypto proxy server (for Internet) or the T7 proxy server (for leased lines) is required to access Eurex via the Eurex Trader GUI and Eurex Admin GUI.

### 6.1.2.1 Access to the T7 GUI webpage EUREX T7

To initiate the Java Web Start process a state-of-the-art web browser needs to be started to access the dedicated GUI webpage, which can be reached by the URL addresses provided in the tables below.

Clicking on the link "Eurex Trader GUI" initiates the Java WebStart mechanism to download the GUI Java applet (JAR file) from the WebStart server. Java WebStart verifies if the current version of the GUI is already present in the local cache of the participant's client computer.

If the latest version has already been downloaded during a previous launch, the cached version is used with no download being necessary. If a newer version is available on the WebStart server, then it will be downloaded automatically and stored in the cache to be used in the future.

Browsing to the GUI webpage is based on TCP/IP on port 443 (80 still possible). The following addresses are used for Internet or leased line connections:

#### GUI webpage / T7 GUI Launcher

| Connection option | URL / IP addresses   | Ports    | Protocol |
|-------------------|--|----------|----------|
| Internet          | <a href="https://webgui.eurexchange.com">https://webgui.eurexchange.com</a><br>193.29.90.190         | 80 / 443 | TCP/IP   |
| Leased line       | <a href="https://webgui.vpn.eurexchange.com">https://webgui.vpn.eurexchange.com</a><br>193.29.93.173 | 80 / 443 | TCP/IP   |

Transferring the JAR file via Java Web Start is based on TCP/IP on port 80 or port 443 (SSL). To serve that purpose, two sets of servers are used: one for Internet and one for leased line connections.

The new T7 GUI Launcher uses the same servers to download the GUI JARs, but accesses these only via https (443) and by fully qualified domain names (fqdn).

#### Java Web Start Server

| Connection option | IP addresses  | IP subnets       | Ports    | Protocol |
|-------------------|---------------|------------------|----------|----------|
| Internet          | 193.29.90.190 | n/a              | 80 / 443 | TCP/IP   |
| Leased line       | 193.29.93.173 | 193.29.93.160/28 | 80 / 443 | TCP/IP   |

As the T7 Java Web Start server only has one common source IP subnet for both sides (lines), customers with dual connectivity to T7 should consider the use of a redundant gateway protocol such as Cisco's HSRP or VRRP functionality in the participant LAN for the IP gateway address to the above network, to ensure connectivity in the case of a participant router failure.

### Access to the T7 proxy servers

Once the GUI application has been started within the local Java Virtual Machine, the following network communication between the client computer and the receiving Eurex proxy servers will be used for further communication:

| Env.       | Connection option    | IP addresses  | IP subnets       | Ports:<br>Eurex<br>Trader<br>GUI | Ports:<br>Eurex<br>Admin<br>GUI | Protocol |
|------------|----------------------|---------------|------------------|----------------------------------|---------------------------------|----------|
| Production | Internet             | 193.29.90.203 | 193.29.90.192/27 | 80                               | 80                              | TCP/IP   |
|            |                      | 193.29.90.204 |                  |                                  |                                 |          |
|            | Leased line - side A | 193.29.91.225 | 193.29.91.224/28 | 8089                             | 80                              | TCP/IP   |
|            | Leased line - side B | 193.29.93.225 | 193.29.93.224/28 |                                  |                                 |          |
| Simulation | Internet             | 193.29.90.235 | 193.29.90.224/27 | 80                               | 80                              | TCP/IP   |
|            |                      | 193.29.90.236 |                  |                                  |                                 |          |
|            | Leased line - side A | 193.29.89.225 | 193.29.89.224/28 | 8089                             | 80                              | TCP/IP   |
|            | Leased line - side B | 193.29.95.225 | 193.29.95.224/28 |                                  |                                 |          |

If a firewall is used, the ports above must be configured. For load balancing reasons the subnets with possible proxy IP addresses are listed. Potential firewalls should allow traffic to the specified subnets.

#### 6.1.2.2 Access to the T7 GUI webpage EEX

To initiate the Java WebStart process a state-of-the-art web browser needs to be started to access the dedicated GUI webpage, which can be reached by the URL addresses provided in the tables below.

Clicking on the link "T7 Trader GUI" initiates the Java WebStart mechanism to download the GUI Java applet (JAR file) from the WebStart server. Java WebStart verifies if the current version of the GUI is already present in the local cache of the participant's client computer.

If the latest version has already been downloaded during a previous launch, the cached version is used with no download being necessary. If a newer version is available on the WebStart server, then it will be downloaded automatically and stored in the cache to be used in the future.

Browsing to the GUI webpage is based on TCP/IP on port 80. The following addresses are used for Internet or leased line connections:

#### GUI webpage

| Connection option | URL / IP addresses   | Ports    | Protocol |
|-------------------|--|----------|----------|
| Internet          | <a href="https://webgui.eurexchange.com/eex">https://webgui.eurexchange.com/eex</a><br>193.29.90.190           | 80 / 443 | TCP/IP   |
| Leased line       | <a href="https://webgui.vpn.euerxchange.com/eex/">https://webgui.vpn.euerxchange.com/eex/</a><br>193.29.93.173 | 80 / 443 | TCP/IP   |

Transferring the JAR file via Java Web Start is based on TCP/IP on port 80 or port 443 (SSL). To serve that purpose, two sets of Java Web Start servers are used: one for Internet and one for leased line connections.

#### Java Web Start Server

| Connection option | IP addresses  | IP subnets       | Ports    | Protocol |
|-------------------|---------------|------------------|----------|----------|
| Internet          | 193.29.90.190 | n/a              | 80 / 443 | TCP/IP   |
| Leased line       | 193.29.93.173 | 193.29.93.160/28 | 80 / 443 | TCP/IP   |

As the T7 Java Web Start server only has one common source IP subnet for both sides (lines), customers with dual connectivity to T7 should consider the use of a redundant gateway protocol such as Cisco's HSRP or VRRP functionality in the participant LAN for the IP gateway address to the above network, to ensure connectivity in the case of a participant router failure.



### Access to the T7 proxy servers

Once the GUI application has been started within the local Java Virtual Machine, the following network communication between the client computer and the receiving Eurex proxy servers will be used for further communication:

| Env.                 | Connection option    | IP addresses     | IP subnets       | Ports: Eurex Trader GUI | Ports: Eurex Admin GUI | Protocol |
|----------------------|----------------------|------------------|------------------|-------------------------|------------------------|----------|
| Production           | Internet             | 193.29.90.203    | 193.29.90.192/27 | 80                      | 80                     | TCP/IP   |
|                      |                      | 193.29.90.204    |                  |                         |                        |          |
|                      | Leased line - side A | 193.29.91.225    | 193.29.91.224/28 | 8089                    | 80                     | TCP/IP   |
| Leased line - side B | 193.29.93.225        | 193.29.93.224/28 |                  |                         |                        |          |
| Simulation           | Internet             | 193.29.90.235    | 193.29.90.224/27 | 80                      | 80                     | TCP/IP   |
|                      |                      | 193.29.90.236    |                  |                         |                        |          |
|                      | Leased line - side A | 193.29.89.225    | 193.29.89.224/28 | 8089                    | 80                     | TCP/IP   |
|                      | Leased line - side B | 193.29.95.225    | 193.29.95.224/28 |                         |                        |          |

If a firewall is used, the ports above must be configured. For load balancing reasons the subnets with possible proxy IP addresses are listed. Potential firewalls should allow traffic to the specified subnets.

#### 6.1.2.3 Access to the T7 GUI webpage Eurex T7/FX

To initiate the Java WebStart process a state-of-the-art web browser needs to be started to access the dedicated GUI webpage, which can be reached by the URL addresses provided in the tables below.

Clicking on the link "T7 Trader GUI" initiates the Java WebStart mechanism to download the GUI Java applet (JAR file) from the WebStart server. Java WebStart verifies if the current version of the GUI is already present in the local cache of the participant's client computer.

If the latest version has already been downloaded during a previous launch, the cached version is used with no download being necessary. If a newer version is available on the WebStart server, then it will be downloaded automatically and stored in the cache to be used in the future.

Browsing to the GUI webpage is based on TCP/IP on port 80. The following addresses are used for Internet or leased line connections:

**GUI webpage**

| Connection option | URL / IP addresses   | Ports    | Protocol |
|-------------------|--|----------|----------|
| Internet          | <a href="https://webgui.eurexchange.com/fx">https://webgui.eurexchange.com/fx</a><br>193.29.90.190           | 443 / 80 | TCP/IP   |
| Leased line       | <a href="https://webgui.vpn.eurexchange.com/fx/">https://webgui.vpn.eurexchange.com/fx/</a><br>193.29.93.173 | 443 / 80 | TCP/IP   |

Transferring the JAR file via Java Web Start is based on TCP/IP on port 80 or port 443 (SSL). To serve that purpose, two sets of Java Web Start servers are used: one for Internet and one for leased line connections.

**Java Web Start Server**

| Connection option | IP addresses  | IP subnets       | Ports    | Protocol |
|-------------------|---------------|------------------|----------|----------|
| Internet          | 193.29.90.190 | n/a              | 80 / 443 | TCP/IP   |
| Leased line       | 193.29.93.173 | 193.29.93.160/28 | 80 / 443 | TCP/IP   |

As the T7 Java Web Start server only has one common source IP subnet for both sides (lines), customers with dual connectivity to T7 should consider the use of a redundant gateway protocol such as Cisco's HSRP or VRRP functionality in the participant LAN for the IP gateway address to the above network, to ensure connectivity in the case of a participant router failure.

**Access to the T7 proxy servers**

Once the GUI application has been started within the local Java Virtual Machine, the following network communication between the client computer and the receiving Eurex proxy servers will be used for further communication:

| Env.       | Connection option    | IP addresses                   | IP subnets       | Ports: Eurex Trader GUI | Ports: Eurex Admin GUI | Protocol |
|------------|----------------------|--------------------------------|------------------|-------------------------|------------------------|----------|
| Production | Internet             | 193.29.90.219<br>193.29.90.220 |                  | 81                      | 81                     | TCP/IP   |
|            | Leased line - side A | 193.29.91.227                  | 193.29.91.224/28 | 8090                    | 81                     | TCP/IP   |
|            | Leased line - side B | 193.29.93.227                  | 193.29.93.224/28 |                         |                        |          |

|                   |                      |                                |                  |      |    |        |
|-------------------|----------------------|--------------------------------|------------------|------|----|--------|
| <b>Simulation</b> | Internet             | 193.29.90.235<br>193.29.90.236 |                  | 81   | 81 | TCP/IP |
|                   | Leased line - side A | 193.29.89.225                  | 193.29.89.224/28 | 8090 | 81 | TCP/IP |
|                   | Leased line - side B | 193.29.95.225                  | 193.29.95.224/28 |      |    |        |

If a firewall is used, the ports above must be configured. For load balancing reasons the subnets with possible proxy IP addresses are listed. Potential firewalls should allow traffic to the specified subnets.

### 6.1.3 Eurex T7 FIX Gateway

The FIX connection between a participant's infrastructure and the T7 Eurex & EEX or T7/FX FIX Gateway is established via a TCP/IP connection.

The FIX Gateway infrastructure is built redundantly, as indicated in the diagram below. One set of gateways is primarily attached to one line connection of a participant. A redundancy link between side A and side B ensures network failover for redundant two leased line installations.

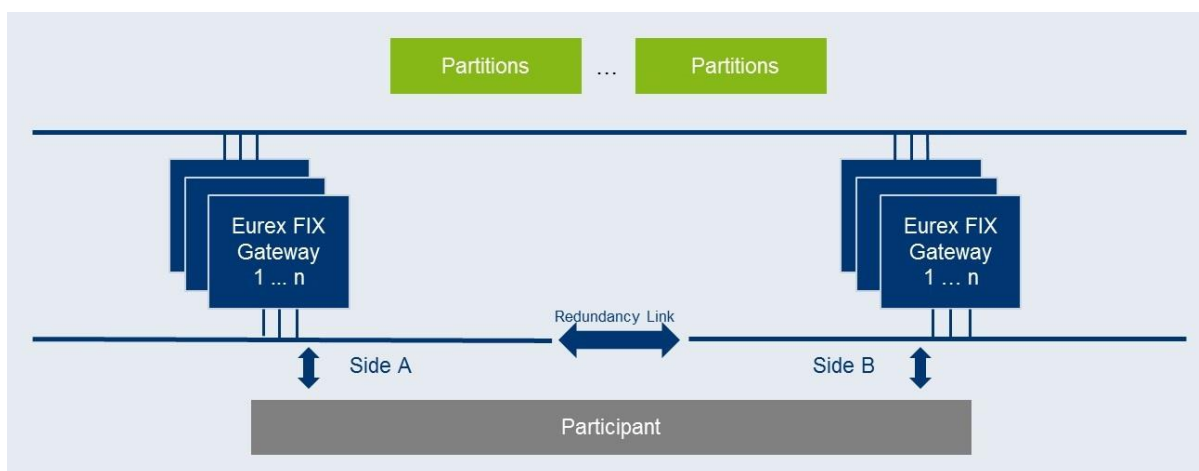

Figure 16: T7 Eurex & EEX and T7/FX FIX Gateway infrastructure

For this reason, participants are advised to order a redundant leased line setup (connection option with two leased lines). If one leased line connection fails, the other FIX Gateway can still be accessed.

For each FIX session, two individual IP addresses and port numbers per environment (simulation and production) are assigned and provided during the ordering process of the FIX session, one for a primary gateway and another one for a secondary gateway. Only the assigned gateways accept connection requests from clients using a respective session ID.

Participants may choose any of the two assigned IP address and port number combinations. However, Eurex suggests using the primary gateway IP address as the primary connection and the secondary gateway IP address as the backup connection. The participant is free to use any source address from its assigned member LAN.

Please note that a simultaneous logon with the same SenderCompID (49) to both gateways is not possible.

The following IP addresses in the respective IP subnets are assigned for the FIX gateways which are used for Eurex and EEX:

| Env.  | Connection option                     | IP addresses  | IP subnets      | Ports                 | Protocol |
|-------|---------------------------------------|---------------|-----------------|-----------------------|----------|
| Prod. | Leased line - side A                  | 90.150.253.31 | 90.150.253.0/24 | individually assigned | TCP/IP   |
|       | Leased line - side A (for future use) | 90.150.253.43 |                 |                       |          |
|       | Leased line - side B                  | 90.151.253.31 | 90.151.253.0/24 |                       |          |
|       | Leased line - side B (for future use) | 90.151.253.43 |                 |                       |          |
| Sim.  | Leased line - side A                  | 90.150.253.32 | 90.150.253.0/24 | individually assigned | TCP/IP   |
|       | Leased line - side B                  | 90.151.253.32 | 90.151.253.0/24 |                       |          |

The following IP addresses in the respective IP subnets are assigned for the FIX gateways which are used for Eurex T7/FX:

| Env.  | Connection option    | IP addresses  | IP subnets      | Ports                 | Protocol |
|-------|----------------------|---------------|-----------------|-----------------------|----------|
| Prod. | Leased line - side A | 90.150.253.33 | 90.150.253.0/24 | individually assigned | TCP/IP   |
|       | Leased line - side B | 90.151.253.33 | 90.151.253.0/24 |                       |          |
| Sim.  | Leased line - side A | 90.150.253.34 | 90.150.253.0/24 | individually assigned | TCP/IP   |
|       | Leased line - side B | 90.151.253.34 | 90.151.253.0/24 |                       |          |

#### 6.1.4 Eurex T7 FIX LF Interface

The following IP addresses in the respective IP subnets are assigned for gateways which are used for the Eurex FIX LF interface

| Env.  | Connection option    | IP addresses | IP subnets      | Ports | Protocol |
|-------|----------------------|--------------|-----------------|-------|----------|
| Prod. | Leased line - side A | 193.29.91.65 | 193.29.91.64/27 | 19024 | TCP/IP   |
|       | Leased line - side B | 193.29.91.97 | 193.29.91.96/27 |       |          |
| Sim.  | Leased line - side A | 193.29.89.65 | 193.29.89.64/27 | 19524 | TCP/IP   |
|       | Leased line - side B | 193.29.89.97 | 193.29.89.96/27 |       |          |

## 6.2 Eurex Exchange's T7 - Broadcast Interfaces

Due to the use of PIM Sparse Mode and any source multicast using IGMPv2 a rendezvous point for each multicast feed is required. The rendezvous points are as follows:

| Environment | Rendezvous point Service A | Rendezvous point Service B |
|-------------|----------------------------|----------------------------|
| Production  | 193.29.91.252/32           | 193.29.91.253/32           |
| Simulation  | 193.29.89.252/32           | 193.29.89.253/32           |

In addition to messages containing functional content, technical heartbeat messages (also called technical beacon messages) are sent out periodically on every multicast address. The purpose of the technical heartbeat message is to keep routing trees alive, i.e. this message prevents routers from dropping multicast packages. Eurex MDI sends the technical heartbeat messages on specific ports. The ports are listed in the table below.

| Environment | Service A - technical heartbeat | Service B - technical heartbeat |
|-------------|---------------------------------|---------------------------------|
| Production  | Eurex T7, EEX 59086             | Eurex T7, EEX 59087             |
|             | Eurex T7/FX 57086               | Eurex T7/FX 57087               |
| Simulation  | Eurex T7, EEX 59586             | Eurex T7, EEX 59587             |
|             | Eurex T7/FX 57586               | Eurex T7/FX 57587               |

### 6.2.1 Eurex T7 MDI (Market Data Interface)

The Eurex MDI provides netted price-level aggregated market data. It is a flexible, transparent, UDP based interface that disseminates market data from Eurex Exchange's T7 to participants over a multicast network. The messaging protocol used by Eurex MDI is fully compliant to the FIX protocol version 5.0 SP2 and the interface conforms to the FAST (FIX Adapted for Streaming) protocol version 1.2 principles for efficient bandwidth utilization.

The interface provides participants with the information in form of data feeds. The data feeds match to multicast groups, participants can join to receive market data for certain product groups.

Eurex MDI data feeds are distributed in a "live-live" concept by disseminating two services, A and B. Both services are identical in terms of the information provided, but utilize different multicast groups. Only one service (A or B) is transmitted per leased line connection. Each service (A or B) is linked to the transmitting leased line. Service A is available on side A and service B is available on side B. An automatic failover of the respective service in case of a line failure is not possible.

Due to the inherent unreliable nature of the delivery mechanism of the UDP protocol, packets may be lost in transmission, arrive out of order or may be duplicated. Participants are advised to subscribe to both services simultaneously on different leased lines to reduce the possibility of data loss.

### 6.2.1.1 MDI Details Eurex T7

The following multicast group ranges and ports are used:

| Env.       | Description      | Multicast groups Service A                         | Multicast groups Service B                             | Ports: US-allowed products | Ports: US-restricted products |
|------------|------------------|--|--|----------------------------|-------------------------------|
| Production | Multicast groups | 224.0.50.64-65<br>224.0.50.67-74<br>224.0.29.72-76 | 224.0.50.192-193<br>224.0.50.195-202<br>224.0.30.72-76 | 59000                      | 59032                         |
|            | Source networks  | 193.29.91.192/28                                   | 193.29.91.208/28                                       | -                          |                               |
| Simulation | Multicast groups | 224.0.50.80-81<br>224.0.50.83-90<br>224.0.29.88-92 | 224.0.50.208-209<br>224.0.50.211-218<br>224.0.30.88-92 | 59500                      | 59532                         |
|            | Source networks  | 193.29.89.192/28                                   | 193.29.89.208/28                                       | -                          |                               |

### 6.2.1.2 MDI Details EEX

The following multicast groups and ports are used:

| Env.       | Description      | Multicast groups Service A | Multicast groups Service B | Ports: US-allowed products | Ports: US-restricted products |
|------------|------------------|----------------------------|----------------------------|----------------------------|-------------------------------|
| Production | Multicast groups | 224.0.50.66                | 224.0.50.194               | 59000                      | 59032                         |
|            | Source networks  | 193.29.91.192/28           | 193.29.91.208/28           | -                          |                               |
| Simulation | Multicast groups | 224.0.50.82                | 224.0.50.210               | 59500                      | 59532                         |
|            | Source networks  | 193.29.89.192/28           | 193.29.89.208/28           | -                          |                               |

### 6.2.1.3 MDI Details Eurex T7/FX

The following multicast group ranges and ports are used:

| Env.       | Description      | Multicast groups Service A  | Multicast groups Service B  | Ports: US-allowed products | Ports: US-restricted products |
|------------|------------------|---|---|----------------------------|-------------------------------|
| Production | Multicast groups | Default:<br>224.0.29.77<br>FX Options:<br>224.0.29.78<br>FX Futures:<br>224.0.29.79 | Default:<br>224.0.30.77<br>FX Options:<br>224.0.30.78<br>FX Futures:<br>224.0.30.79 | 57000                      | 57032                         |
|            | Source networks  | 193.29.91.192/28  | 193.29.91.208/28  | -                          |                               |
| Simulation | Multicast groups | Default:<br>224.0.29.93<br>FX Options:<br>224.0.29.94<br>FX Futures:<br>224.0.29.95 | Default:<br>224.0.30.93<br>FX Options:<br>224.0.30.94<br>FX Futures:<br>224.0.30.95 | 57500                      | 57532                         |
|            | Source networks  | 193.29.89.192/28  | 193.29.89.208/28  | -                          |                               |

### 6.2.2 Eurex T7 EMDI (Enhanced Market Data Interface)

The Enhanced Market Data Interface provides un-netted price-level aggregated market data. Similar to the MDI, it is UDP based and disseminates market data from Exchange's T7 to participants over a multicast network.

As the un-netted market data consumes considerably more bandwidth, the bandwidth requirements for the EMDI are much higher than for the MDI. The required bandwidth depends primarily on the products market data must be delivered for.

Similar to the Eurex MDI, Eurex EMDI provides data feeds in a "live-live" concept by disseminating two services, A and B. Therefore, the same rules apply, as for MDI. Please note that in contrast to the MDI, the EMDI disseminates market data via service A for products configured on even partitions first and market data via service B for products on odd partitions first.

### 6.2.2.1 EMDI Details Eurex T7

The following multicast group ranges and ports are used:

| Env.       | Description         | Multicast groups<br>Service A                                | Multicast groups<br>Service B                                 | Ports:<br>US-allowed<br>products                | Ports:<br>US-restricted<br>products             |
|------------|---------------------|--|---|---|---|
| Production | Multicast<br>groups | 224.0.50.2-9<br>224.0.50.12-63<br>224.0.29.2 - 55            | 224.0.50.130-137<br>224.0.50.140-191<br>224.0.30.2 - 55       | Snapshot:<br>59000<br><br>Incremental:<br>59001 | Snapshot:<br>59032<br><br>Incremental:<br>59033 |
|            | Source<br>networks  | 193.29.91.0/27   | 193.29.91.32/27   | -   |   |
| Simulation | Multicast<br>groups | 224.0.50.96-105<br>224.0.50.108-127<br><br>224.0.29.96 - 119 | 224.0.50.224-233<br>224.0.50.236-255<br><br>224.0.30.96 - 119 | Snapshot:<br>59500<br><br>Incremental:<br>59501 | Snapshot:<br>59532<br><br>Incremental:<br>59533 |
|            | Source<br>networks  | 193.29.89.0/27   | 193.29.89.32/27   | -   |   |



### 6.2.2.2 EMDI Details EEX

The following multicast groups and ports are used:

| Env.       | Description         | Multicast groups<br>Service A                                 | Multicast groups<br>Service B                                 | Ports:<br>US-allowed<br>products                | Ports:<br>US-restricted<br>products             |
|------------|---------------------|---|---|---|---|
| Production | Multicast<br>groups | Snapshot:<br>224.0.50.10<br><br>Incremental:<br>224.0.50.11   | Snapshot:<br>224.0.50.138<br><br>Incremental:<br>224.0.50.139 | Snapshot:<br>59000<br><br>Incremental:<br>59001 | Snapshot:<br>59032<br><br>Incremental:<br>59033 |
|            | Source<br>networks  | 193.29.91.0/27  | 193.29.91.32/27   | -   |   |
| Simulation | Multicast<br>groups | Snapshot:<br>224.0.50.106<br><br>Incremental:<br>224.0.50.107 | Snapshot:<br>224.0.50.234<br><br>Incremental:<br>224.0.50.235 | Snapshot:<br>59500<br><br>Incremental:<br>59501 | Snapshot:<br>59532<br><br>Incremental:<br>59533 |
|            | Source<br>networks  | 193.29.89.0/27  | 193.29.89.32/27   | -   |   |

For the highest degree of flexibility in subscribing market data and to enable an optimal bandwidth utilization, snapshot and incremental data is disseminated via different multicast groups.

EMDI sends out technical heartbeat messages periodically on every multicast address to keep routing trees alive, similar to MDI. For details see there.

Please note that the rendezvous points for the EMDI multicast feeds are identical to those for the MDI, as listed there.

### 6.2.2.3 EMDI Details Eurex T7/FX

The following multicast group ranges and ports are used:

| Env.       | Description      | Multicast groups Service A | Multicast groups Service B | Ports: US-allowed products                  | Ports: US-restricted products               |
|------------|------------------|----------------------------|----------------------------|---|---|
| Production | Multicast groups | 224.0.29.58-63             | 224.0.30.58-63             | Snapshot:<br>57000<br>Incremental:<br>57001 | Snapshot:<br>57032<br>Incremental:<br>57033 |
|            | Source networks  | 193.29.91.0/27             | 193.29.91.32/27            | -   |   |
| Simulation | Multicast groups | 224.0.29.122-127           | 224.0.30.122-127           | Snapshot:<br>57500<br>Incremental:<br>57501 | Snapshot:<br>57532<br>Incremental:<br>57533 |
|            |                  | 193.29.89.0/27             | 193.29.89.32/27            | -   |   |

The following multicast groups and ports are used:

| Env.       | Description      | Multicast groups Service A  | Multicast groups Service B  | Ports: US-allowed products                  | Ports: US-restricted products               |
|------------|------------------|---|---|---|---|
| Production | Multicast groups | Snapshot:<br>Default:<br>224.0.29.58<br>FX Options:<br>224.0.29.62<br>FX Futures:<br>224.0.29.60<br>Incremental:<br>Default:<br>224.0.29.59<br>FX Options:<br>224.0.29.63<br>FX Futures:<br>224.0.29.61 | Snapshot:<br>Default:<br>224.0.30.58<br>FX Options:<br>224.0.30.62<br>FX Futures:<br>224.0.30.60<br>Incremental:<br>Default:<br>224.0.30.59<br>FX Options:<br>224.0.30.63<br>FX Futures:<br>224.0.30.61 | Snapshot:<br>57000<br>Incremental:<br>57001 | Snapshot:<br>57032<br>Incremental:<br>57033 |
|            | Source networks  | 193.29.91.0/27  | 193.29.91.32/27   | -   |   |

| Env.       | Description      | Multicast groups<br>Service A   | Multicast groups<br>Service B   | Ports:<br>US-allowed<br>products                | Ports:<br>US-restricted<br>products             |
|------------|------------------|---|---|---|---|
| Simulation | Multicast groups | Snapshot:<br>Default:<br>224.0.29.122<br><br>FX Options:<br>224.0.29.126<br><br>FX Futures:<br>224.0.29.124<br><br>Incremental:<br>Default:<br>224.0.29.123<br><br>FX Options:<br>224.0.29.127<br><br>FX Futures:<br>224.0.29.125 | Snapshot:<br>Default:<br>224.0.30.122<br><br>FX Options:<br>224.0.30.126<br><br>FX Futures:<br>224.0.30.124<br><br>Incremental:<br>Default:<br>224.0.30.123<br><br>FX Options:<br>224.0.30.127<br><br>FX Futures:<br>224.0.30.125 | Snapshot:<br>57500<br><br>Incremental:<br>57501 | Snapshot:<br>57532<br><br>Incremental:<br>57533 |
|            | Source networks  | 193.29.89.0/27  | 193.29.89.32/27   | -   |   |

For the highest degree of flexibility in subscribing market data and to enable an optimal bandwidth utilization, snapshot and incremental data is disseminated via different multicast groups.

EMDI sends out technical heartbeat messages periodically on every multicast address to keep routing trees alive, similar to MDI. For details see there.

Please note that the rendezvous points for the EMDI multicast feeds are identical to those for the MDI, as listed there.

### 6.2.3 Eurex T7 EOBI (Enhanced Order Book Interface)

The Enhanced Order Book Interface (EOBI) provides the entire visible order book, by publishing information on each individual order and quote side, along with executions and state information in real-time and in an un-netted manner. The EOBI interface is available for a selected group of Eurex benchmark Futures products, and provides an additional alternative to recipients of the Eurex Enhanced Market Data Interface (EMDI). In production the EOBI interface is available exclusively via 10 Gbit/s connections. In simulation EOBI will be offered not only via 10 Gbit/s connections but additionally via 1 Gbit/s connections, which allow access from non-proximity sites.

Similar to the Eurex T7 MDI, Eurex T7 EOBI provides data feeds in a “live-live” concept by disseminating two services, A and B. Therefore, the same rules apply, as for Eurex T7 MDI. Please note that in contrast to the Eurex T7 MDI, the Eurex T7 EOBI disseminates market data via service A for products configured on even partitions first and market data via service B for products on odd partitions first.

#### 6.2.3.1 EOBI Details Eurex T7

The following multicast group ranges and ports are used for the EOBI:

| Env.       | Description      | Multicast groups<br>Service A                            | Multicast groups<br>Service B                            | Ports:<br>US-allowed<br>products            | Ports:<br>US-restricted<br>products         |
|------------|------------------|--|--|---|---|
| Production | Multicast groups | 224.0.114.32-63<br>224.0.114.144-153<br>224.0.29.128-191 | 224.0.114.64-95<br>224.0.114.160-169<br>224.0.30.128-191 | Snapshot:<br>59000<br>Incremental:<br>59001 | Snapshot<br>59032<br>Incremental:<br>59033  |
|            | Source networks  | 193.29.88.64/27<br>193.29.91.0/27                        | 193.29.88.96/27<br>193.29.91.32/27                       |   |   |
| Simulation | Multicast groups | 224.0.114.96-111<br>224.0.114.176-185                    | 224.0.114.112-127<br>224.0.114.192-201                   | Snapshot:<br>59500<br>Incremental:<br>59501 | Snapshot:<br>59532<br>Incremental:<br>59533 |
|            | Source networks  | 193.29.89.0/27   | 193.29.89.32/27  |   |   |

For the highest degree of flexibility in subscribing market data and to enable an optimal bandwidth utilization, snapshot and incremental data is disseminated via different multicast groups. EOBI sends out technical heartbeat messages periodically on every multicast address to keep routing trees alive, similar to MDI. For details see chapter 0.

Due to the internal configuration of EOBI, market data can originate from one of two source networks. The dissemination of EOBI market data for a particular product will only originate from one of the source networks and will remain constant throughout the trading day

Please note that the rendezvous points for the EOBI multicast feeds are identical to those for the MDI, as listed there.

### 6.2.3.2 EOBI Details EEX

Eurex T7 EOBI is available for a subset of the products in the EEX market. The multicast addresses used are contained in the multicast groups listed above for Eurex T7. For the EEX products which are enabled for EOBI, please refer to the reference data disseminated via RDI or via the RDF File on the Common Report Engine.

### 6.2.3.3 EOBI Details Eurex T7/FX

The following multicast group ranges and ports are used for the EOBI:

| Env.       | Description      | Multicast groups<br>Service A  | Multicast groups<br>Service B  | Ports:<br>US-allowed<br>products            | Ports:<br>US-restricted<br>products         |
|------------|------------------|--|--|---|---|
| Production | Multicast groups | <b>Snapshot:</b><br><b>Default:</b><br>224.0.114.156<br><b>FX Futures:</b><br>224.0.114.158<br><b>FX Options:</b><br>224.0.114.154<br>Incremental:<br><b>Default:</b><br>224.0.114.157<br><b>FX Futures:</b><br>224.0.114.159<br><b>FX Options:</b><br>224.0.114.155 | <b>Snapshot:</b><br><b>Default:</b><br>224.0.114.172<br><b>FX Futures:</b><br>224.0.114.174<br><b>FX Options:</b><br>224.0.114.170<br>Incremental:<br><b>Default:</b><br>224.0.114.173<br><b>FX Futures:</b><br>224.0.114.175<br><b>FX Options:</b><br>224.0.114.171 | Snapshot:<br>57000<br>Incremental:<br>57001 | Snapshot:<br>57032<br>Incremental:<br>57033 |
|            | Source networks  | 193.29.88.64/27<br>193.29.91.0/27  | 193.29.88.96/27<br>193.29.91.32/27   |   |   |
| Simulation | Multicast groups | <b>Snapshot:</b><br><b>Default:</b><br>224.0.114.188<br><b>FX Futures:</b><br>224.0.114.190<br><b>FX Options:</b><br>224.0.114.186<br>Incremental:<br><b>Default:</b><br>224.0.114.189<br><b>FX Futures:</b><br>224.0.114.191<br><b>FX Options:</b><br>224.0.114.187 | <b>Snapshot:</b><br><b>Default:</b><br>224.0.114.204<br><b>FX Futures:</b><br>224.0.114.206<br><b>FX Options:</b><br>224.0.114.202<br>Incremental:<br><b>Default:</b><br>224.0.114.205<br><b>FX Futures:</b><br>224.0.114.207<br><b>FX Options:</b><br>224.0.114.203 | Snapshot:<br>57500<br>Incremental:<br>57501 | Snapshot:<br>57532<br>Incremental:<br>57533 |
|            | Source networks  | 193.29.89.0/27   | 193.29.89.32/27  |   |   |

For the highest degree of flexibility in subscribing market data and to enable an optimal bandwidth utilization, snapshot and incremental data is disseminated via different multicast groups.

Eurex EOBI sends out technical heartbeat messages periodically on every multicast address to keep routing trees alive, similar to Eurex MDI. For details, see chapter 0.

Due to the internal configuration of Eurex EOBI, market data can originate from one of two source networks. The dissemination of EOBI market data for a particular product will only originate from one of the source networks and will remain constant throughout the trading day

Please note that the rendezvous points for the EOBI multicast feeds are identical to those for the MDI, as listed there.

## 6.2.4 Eurex T7 EMDS (Extended Market Data Service)

The Extended Market Data Service provides Ticker data, settlement prices and intraday open interest information. Similar to the EMDI and MDI, it is UDP based and disseminates the respective data to participants over a multicast network.

The settlement price and open interest information is disseminated in three separate multicast groups whereby each stream receives a separate multicast address.

Similar to the MDI and EMDI, the Extended Market Data Service provides data feeds in a “live-live” concept by disseminating two services, A and B. Therefore, the same rules apply, as for MDI and EMDI.

### 6.2.4.1 EMDS Details Eurex T7

The following multicast groups and ports are used for the Extended Market Data Service:

| Env.       | Description                                  | Multicast groups Service A | Multicast groups Service B | Ports: US-allowed products | Ports: US-restricted products |
|------------|--|----------------------------|----------------------------|----------------------------|-------------------------------|
| Production | Multicast group: Ticker Feed                 | 224.0.50.75                | 224.0.50.203               | 59000                      | 59032                         |
|            | Multicast group: Settlement prices           | 224.0.50.77                | 224.0.50.205               |                            |                               |
|            | Multicast group: Intraday open Interest data | 224.0.50.78                | 224.0.50.206               |                            |                               |
|            | Multicast group: Eurex T7 trades             | 224.0.50.79                | 224.0.50.207               | Replay only: 59001         | Replay only: 59033            |
|            | Source networks                              | 193.29.91.192/28           | 193.29.91.208/28           |                            |                               |

Eurex EMDS is not available for the EEX market

| Env.              | Description  | Multicast groups<br>Service A | Multicast groups<br>Service B | Ports:<br>US-allowed<br>products | Ports:<br>US-<br>restricted<br>products |
|-------------------|--|-------------------------------|-------------------------------|----------------------------------|---|
| <b>Simulation</b> | Multicast group:<br>Ticker Feed                    | 224.0.50.91                   | 224.0.50.219                  | 59500                            | 59532                                   |
|                   | Multicast group:<br>Settlement<br>prices           | 224.0.50.93                   | 224.0.50.221                  |                                  |   |
|                   | Multicast group:<br>Intraday open<br>Interest data | 224.0.50.94                   | 224.0.50.222                  |                                  |   |
|                   | Multicast group:<br>On-exchange<br>trade prices    | 224.0.50.95                   | 224.0.50.223                  | Replay:<br>59501                 | Replay:<br>59533                        |
|                   | Source<br>networks                                 | 193.29.89.192/28              | 193.29.89.208/28              |                                  |   |

Please note that the rendezvous points for the Extended Market Data Service multicast feeds are identical to those for the MDI, as listed in there.

#### 6.2.4.2 EMDS Details Eurex T7/FX

The following multicast groups and ports are used for the Extended Market Data Service:

| Env.       | Description  | Multicast groups<br>Service A         | Multicast groups<br>Service B         | Ports:<br>US-allowed<br>products | Ports:<br>US-restricted<br>products |
|------------|--|---------------------------------------|---------------------------------------|----------------------------------|-------------------------------------|
| Production | Multicast group:<br>Settlement<br>prices           | 224.0.29.64<br>Replay:<br>224.0.29.66 | 224.0.30.64<br>Replay:<br>224.0.30.66 | 57000                            | 57032                               |
|            | Multicast group:<br>Intraday open<br>Interest data | 224.0.29.65<br>Replay:<br>224.0.29.67 | 224.0.30.65<br>Replay:<br>224.0.30.67 | Replay:<br>57001                 | Replay:<br>57033                    |
|            | Multicast group:<br>On-exchange<br>trade prices    | Replay:<br>224.0.29.68                | Replay:<br>224.0.30.68                | Replay:<br>57001                 | Replay:<br>57033                    |
|            | Source<br>networks                                 | 193.29.91.192/28                      | 193.29.91.208/28                      |                                  |                                     |
| Simulation | Multicast group:<br>Settlement<br>prices           | 224.0.29.80<br>Replay:<br>224.0.29.82 | 224.0.30.80<br>Replay:<br>224.0.30.82 | 57500<br><br>Replay:<br>57501    | 57532<br><br>Replay:<br>57533       |
|            | Multicast group:<br>Intraday open<br>Interest data | 224.0.29.81<br>Replay:<br>224.0.29.83 | 224.0.30.81<br>Replay:<br>224.0.30.83 |                                  |                                     |
|            | Multicast group:<br>On-exchange<br>trade prices    | Replay:<br>224.0.29.84                | Replay:<br>224.0.30.84                | Replay:<br>57501                 | Replay:<br>57533                    |
|            | Source<br>networks                                 | 193.29.89.192/28                      | 193.29.89.208/28                      |                                  |                                     |

Please note that the rendezvous points for the Extended Market Data Service multicast feeds are identical to those for the MDI, as listed in there.



## 6.2.5 Eurex T7 Market Signals

Market Signals (MS) are key figures calculated in real-time, which can optionally be received via a Multi Interface Channel (MIC) or 10Gbit/s market data connection in co-colocation. Market Signals are intended to support Exchange participants in their trading decisions. For more information, please refer to the separate Market Signals document, which is available on the website.

Similar to the MDI, EMDI and the Extended Market Data Service, Market Signals data is also disseminated via a “live-live” concept with two services, A and B. As a result, the same rules apply as for the other feeds.

### 6.2.5.1 MS Details Eurex T7

The following multicast groups and ports are used for the Market Signals:

| Env.       | Description  | Multicast groups<br>Service A | Multicast groups<br>Service B | Ports:<br>US-allowed<br>products | Ports:<br>US-restricted<br>products |
|------------|--|-------------------------------|-------------------------------|----------------------------------|-------------------------------------|
| Production | Reference Data                                     | 224.0.114.1                   | 224.0.114.9                   | 59000                            | -                                   |
|            | Eurex IOC<br>Liquidity<br>Indicator for<br>Options | 224.0.114.128                 | 224.0.114.130                 | 59001                            | 59033                               |
|            | Risk Alerts  | 224.0.114.134                 | 224.0.114.138                 | 59001                            | 59033                               |
| Simulation | Reference Data                                     | 224.0.114.17                  | 224.0.114.25                  | 59500                            | --                                  |
|            | Eurex IOC<br>Liquidity<br>Indicator for<br>Options | 224.0.114.129                 | 224.0.114.131                 | 59501                            | 59533                               |
|            | Risk Alerts  | 224.0.0.114.135               | 224.0.114.139                 | 59501                            | 59533                               |

The Market Signals Multicast addresses use the same source networks and rendezvous points as for EMDI. Participants should however be aware that for existing installations, the multicast group to rendezvous point definitions (typically an Access Control List) will need to be expanded.

Eurex Market Signals are not available for the EEX market

### 6.2.5.2 MS Details Eurex T7/FX

The following multicast groups and ports are used for the Market Signals:

| Env.       | Description                               | Multicast groups Service A | Multicast groups Service B | Ports: US-allowed products | Ports: US-restricted products |
|------------|---|----------------------------|----------------------------|----------------------------|-------------------------------|
| Production | Reference Data                            | 224.0.114.1                | 224.0.114.9                | 57000                      | -                             |
|            | Eurex IOC Liquidity Indicator for Options | 224.0.114.128              | 224.0.114.130              | 57001                      | 57033                         |
|            | Risk Alerts                               | 224.0.114.134              | 224.0.114.138              | 57001                      | 57033                         |
| Simulation | Reference Data                            | 224.0.114.17               | 224.0.114.25               | 57500                      | --                            |
|            | Eurex IOC Liquidity Indicator for Options | 224.0.114.129              | 224.0.114.131              | 57501                      | 57533                         |
|            | Risk Alerts                               | 224.0.0.114.135            | 224.0.114.139              | 57501                      | 57533                         |

(to be activated at a later point in time)

The Market Signals Multicast addresses use the same source networks and rendezvous points as for EMDI. Participants should however be aware that for existing installations, the multicast group to rendezvous point definitions (typically an Access Control List) will need to be expanded.

## 6.2.6 Eurex T7 RDI (Reference Data Interface)

Eurex Exchange's T7 offers an interface dedicated to reference data, the Eurex RDI. The Eurex RDI provides reference data for instruments that are available for trading on T7 and delivers data on a product and instrument level. A unique identifier references every tradable object. In addition, the data delivered contains the technical configuration, e.g. multicast group and port combinations for both market data interfaces for all products and instruments.

Please note: The multicast group (address) and port combinations per product must be processed every day, as this assignment is subject to change on a daily basis.

The Eurex RDI delivers reference data in message format. Similar to the Eurex EMDI, the interface is multicast based. As the Eurex MDI and Eurex EMDI, the Eurex RDI provides data feeds in a "live-live" concept by disseminating two services, A and B. Therefore, the same rules apply, as for Eurex MDI and Eurex EMDI.

Multicast groups and ports for the reference data feeds do not change during trading hours.

RDI sends out technical heartbeat messages periodically on every multicast address to keep routing trees alive, similar to MDI. For details see there.

Please note that the rendezvous points for the RDI multicast feeds are identical to those for the MDI, as listed in there.

### 6.2.6.1 RDI Details Eurex T7

The following multicast groups and ports are used:

| Env.       | Description                        | Multicast groups Service A | Multicast groups Service B | Ports |
|------------|------------------------------------|----------------------------|----------------------------|-------|
| Production | Multicast groups: Snapshot data    | 224.0.50.0                 | 224.0.50.128               | 59098 |
|            | Multicast groups: Incremental data | 224.0.50.1                 | 224.0.50.129               | 59099 |
|            | Source networks                    | 193.29.91.192/28           | 193.29.91.208/28           | -     |
| Simulation | Multicast groups: Snapshot data    | 224.0.50.96                | 224.0.50.224               | 59598 |
|            | Multicast groups: Incremental data | 224.0.50.97                | 224.0.50.225               | 59599 |
|            | Source networks                    | 193.29.89.192/28           | 193.29.89.208/28           | -     |

### 6.2.6.2 RDI Details EEX

The following multicast groups and ports are used:

| Env.       | Description                           | Multicast groups<br>Service A | Multicast groups<br>Service B | Ports |
|------------|---------------------------------------|-------------------------------|-------------------------------|-------|
| Production | Multicast groups:<br>Snapshot data    | 224.0.29.0                    | 224.0.30.0                    | 59098 |
|            | Multicast groups:<br>Incremental data | 224.0.29.1                    | 224.0.30.1                    | 59099 |
|            | Source networks                       | 193.29.91.192/28              | 193.29.91.208/28              | -     |
| Simulation | Multicast groups:<br>Snapshot data    | 224.0.29.96                   | 224.0.30.96                   | 59598 |
|            | Multicast groups:<br>Incremental data | 224.0.29.97                   | 224.0.30.97                   | 59599 |
|            | Source networks                       | 193.29.89.192/28              | 193.29.89.208/28              | -     |

### 6.2.6.3 RDI Details Eurex T7/FX

The following multicast groups and ports are used:

| Env.       | Description                           | Multicast groups<br>Service A | Multicast groups<br>Service B | Ports |
|------------|---------------------------------------|-------------------------------|-------------------------------|-------|
| Production | Multicast groups:<br>Snapshot data    | 224.0.29.56                   | 224.0.30.56                   | 57098 |
|            | Multicast groups:<br>Incremental data | 224.0.29.57                   | 224.0.30.57                   | 57099 |
|            | Source networks                       | 193.29.91.192/28              | 193.29.91.208/28              | -     |
| Simulation | Multicast groups:<br>Snapshot data    | 224.0.29.120                  | 224.0.30.120                  | 57598 |
|            | Multicast groups:<br>Incremental data | 224.0.29.121                  | 224.0.30.121                  | 57599 |
|            | Source networks                       | 193.29.89.192/28              | 193.29.89.208/28              | -     |

For the highest degree of flexibility in subscribing reference data, snapshot and incremental data is disseminated via different multicast groups.

## 6.3 Eurex Clearing Interfaces

The following chapter contains the relevant information regarding ports and IP addresses for the Eurex Clearing interfaces.

- The **Eurex Clearing FIXML Interface** provides a highly flexible, standards-compliant and cost-effective interface that allows Eurex participants to perform post-trade modifications and allows Eurex Clearing members to perform their clearing responsibilities.
- The **Eurex Clearing FpML Interface** provides EurexOTC Clear participants with a highly flexible way of entering and modifying their EurexOTC Clear trades.
- The **EurexOTC Clear Margin Calculator API** allows the members to assess the impact of simulated trades on their margin requirement for EurexOTC Clear.
- The **Enhanced Risk Solution** provides Eurex Clearing members (general clearer and direct clearers) with a near-time risk data distribution service.
- **WebTrading** offers access to the @X-tract GUI which is still needed to perform post-trade modifications and clearing responsibilities for a limited period of time.
- The **C7 Derivatives Clearing GUI**, the **EurexOTC Clear GUI**, the **EurexOTC Clear Margin Calculator GUI** and the **Securities Clearing GUI** allow access to the respective services offered by Eurex Clearing.

In order to access one of these interfaces, a certificate needs to be generated and its public key needs to be uploaded into the Member Section of Eurex Clearing at <https://membersection.deutsche-boerse.com/>. Please refer to the documentation of the corresponding interface about instructions for the certificate generation procedure. The private key of the generated certificate needs then to be used by the corresponding application. For the WebTrading service, Eurex Clearing will generate a user-bound certificate which can be ordered in the Member Section of Eurex Clearing at <https://membersection.deutsche-boerse.com/>

Participants with dual leased line connectivity to Deutsche Börse will experience asymmetrical routing on the Eurex Clearing interfaces. See chapter 3.3 for details.

Please note: In order to access the WebSphere MQ infrastructure of the Eurex Clearing FIXML Interface, or Eurex Clearing FpML Interface, a z/OS channel is required. Please contact your TKAM for further details.

### 6.3.1 Eurex Clearing FIXML Interface

The following IP addresses and ports must be used for the connection to the Eurex Clearing FIXML Interface:

| Environment | IP addresses   | IP subnets      | Ports | Protocol |
|-------------|----------------|-----------------|-------|----------|
| Production  | 90.162.253.100 | 90.162.253.0/24 | 10070 | TCP/IP   |
| Simulation  | 90.162.253.101 | 90.162.253.0/24 | 10170 | TCP/IP   |

The Eurex Clearing FIXML Interface uses server certificates signed by a trusted Certificate Authority (CA). The public keys of the server certificates must be downloaded once from the Eurex website [www.eurex.com](http://www.eurex.com) > Clear. These certificates are available under the following path:

[www.eurex.com](http://www.eurex.com) > Clear > Tech > C7 > System documentation.

The certificates of the root CA signing the server certificates can be downloaded from:

<https://www.verisign.com/support/verisign-intermediate-ca/secure-site-intermediate/index.html>

### 6.3.2 Eurex Clearing Enhanced Risk Solution

The following IP addresses and ports must be used for the connection to the Enhanced Risk Solution:

| Environment | IP addresses   | IP subnets      | Ports | Protocol |
|-------------|----------------|-----------------|-------|----------|
| Production  | 90.164.253.100 | 90.164.253.0/24 | 18080 | TCP/IP   |
| Simulation  | 90.164.253.101 | 90.164.253.0/24 | 18181 | TCP/IP   |

The Enhanced Risk Solution uses server certificates signed by a trusted Certificate Authority (CA). The public keys of the server certificates must be downloaded once from the Eurex website [www.eurex.com](http://www.eurex.com) > Clear. These certificates are available under the following path:

[www.eurex.com](http://www.eurex.com) > Clear > Tech > Eurex Clearing classic system > System documentation.

The certificates of the root CA signing the server certificates can be downloaded from:

<https://www.verisign.com/support/verisign-intermediate-ca/secure-site-intermediate/index.html>.

### 6.3.3 Eurex Clearing FpML Interface

The following IP addresses and ports must be used for the connection to the Eurex Clearing FpML Interface:

| Environment | IP addresses   | IP subnets      | Ports | Protocol |
|-------------|----------------|-----------------|-------|----------|
| Production  | 90.162.253.110 | 90.162.253.0/24 | 18475 | TCP/IP   |
| Simulation  | 90.162.253.111 | 90.162.253.0/24 | 18575 | TCP/IP   |

The Eurex Clearing FpML Interface uses server certificates signed by a trusted Certificate Authority (CA). The public keys of the server certificates must be downloaded once from the Member Section of the Eurex Clearing website <https://membersection.deutsche-boerse.com/>. These certificates are available under the following path using https:

<https://membersection.deutsche-boerse.com/> > *Clearing Resources* > *Releases* > *EurexOTC Clear* > *Interest Rate Swaps* > *IRS Release 3.0* > *Interfaces* > *Eurex Clearing FpML Interface*.

The certificates of the root CA signing the server certificates can be downloaded from:

<https://www.verisign.com/support/verisign-intermediate-ca/secure-site-intermediate/index.html>

### 6.3.4 EurexOTC Clear Margin Calculator API

The following IP addresses and ports must be used for the connection to the EurexOTC Clear Margin Calculator API:

| Environment | IP addresses   | IP subnets      | Ports | Protocol |
|-------------|----------------|-----------------|-------|----------|
| Production  | 90.164.253.110 | 90.164.253.0/24 | 18475 | TCP/IP   |
| Simulation  | 90.164.253.111 | 90.164.253.0/24 | 18575 | TCP/IP   |

The OTC Clear Margin Calculator API uses server certificates signed by a trusted Certificate Authority (CA). The public keys of the server certificates must be downloaded once from the Member Section of the Eurex Clearing website <https://membersection.deutsche-boerse.com/>. These certificates are available under the following path using https:

<https://membersection.deutsche-boerse.com/> > *Clearing Resources* > *Releases* > *EurexOTC Clear* > *Interest Rate Swaps* > *IRS Release 3.0* > *Interfaces* > *Eurex Clearing FpML Interface*.

The certificates of the root CA signing the server certificates can be downloaded from:

<https://www.verisign.com/support/verisign-intermediate-ca/secure-site-intermediate/index.html>

### 6.3.5 Eurex Clearing GUIs

In order to access the Eurex Clearing GUIs, a state-of-the-art web-browser is needed. In order to access the @X-tract GUI, which is available only with the WebTrading service, either a Citrix plug-in or Java needs to be installed.

Access to the Eurex Clearing GUIs is possible through an internet connection or through a leased line connection. Accessing the Eurex Clearing GUIs using leased line requires a GUI Channel. Please refer to chapter 4.3 for further details about a GUI Channel.

In order to use WebTrading, a user-bound certificate needs to be ordered in the Member Section of Eurex Clearing at <https://membersection.deutsche-boerse.com/>. Eurex Clearing will then generate the corresponding certificate which then can be downloaded from the Member Section. This certificate is password protected and needs to be imported into the browser.

In order to access the C7 Derivatives Clearing GUI, EurexOTC Clear GUI, the EurexOTC Clear Margin Calculator GUI or the Securities Clearing GUI, a client certificate needs to be requested certificate request form (downloadable from <http://www.eurex.com> > Clear).

For full details on the certificate request process please see the Eurex Clearing document “Clearing Web GUI Access Guide”, which is available for download on the Eurex Clearing website at

[www.eurex.com](http://www.eurex.com) > Clear > Tech > C7 > System documentation.

### 6.3.5.1 WebTrading

WebTrading offers access to the @X-tract GUI. Deutsche Börse as the technical provider of the WebTrading service offered authentication via token until July 2013. Since then, certificates for authentication purposes are generated and provided.

Tokens allow accessing the WebTrading infrastructure via internet only. Certificates can be used to access the WebTrading infrastructure via internet and via leased lines. Access via leased line and via internet is possible using the same certificate.

WebTrading is using the same URL for the Production and Simulation environments.

The following table shows the connection details for connecting to the WebTrading service via internet using tokens.

| URL   | Port    | Protocol |
|---|---------|----------|
| <a href="https://webtrading.deutsche-boerse.com">https://webtrading.deutsche-boerse.com</a> | 443/tcp | https    |

The following table shows the connection details for connecting to the WebTrading service via internet using certificates.

| URL   | Port    | Protocol |
|---|---------|----------|
| <a href="https://webtrading-cert.deutsche-boerse.com">https://webtrading-cert.deutsche-boerse.com</a> | 443/tcp | https    |

The following table shows the connection details for connecting to the WebTrading service via leased line using certificates.



| URL   | IP Address    | Port    | Protocol |
|---|---------------|---------|----------|
| <a href="https://webtrading-line.deutsche-boerse.com">https://webtrading-line.deutsche-boerse.com</a> | 193.29.93.177 | 443/tcp | https    |

Please note for connections via leased line: In order to allow a success handshake of the ssl-protocol, the Citrix server certificate needs to be verified by the browser. This means that the hostname [webtrading-line.deutsche-boerse.com](https://webtrading-line.deutsche-boerse.com) and the corresponding IP address need to be known to the browser. For certificate access via internet and for token access, this is done automatically using the name resolution of the internet name servers of Deutsche Börse Group. However, this fails for leased lines. Therefore, this name resolution needs to be configured in the Member network, e.g. in the local `/etc/hosts` file or in the member name-server.

### 6.3.5.2 C7 Derivatives Clearing GUI

In order to access the C7 Derivatives Clearing GUI a client certificate needs to be requested certificate request form (downloadable from <http://www.eurex.com> > Clear).

For full details on the certificate request process please see the Eurex Clearing document “Clearing Web GUI Access Guide”, which is available for download on the Eurex Clearing website at

[www.eurex.com](http://www.eurex.com) > Clear > Tech > C7 > System documentation.

The following table shows the connection details for connecting to the Derivatives Clearing GUI via internet:

| Environment | URL   | Ports    |
|-------------|---|----------|
| Production  | <a href="https://production.eurexclearing.com:8443/C7_GUI/">https://production.eurexclearing.com:8443/C7_GUI/</a> | 8443/tcp |
| Simulation  | <a href="https://simulation.eurexclearing.com:9443/C7_GUI/">https://simulation.eurexclearing.com:9443/C7_GUI/</a> | 9443/tcp |

The following table shows the connection details for connecting to the Derivatives Clearing GUI via leased line:

| Environment | URL   | IP Address    | Ports    |
|-------------|---|---------------|----------|
| Production  | <a href="https://production.vpn.eurexclearing.com:8443/C7_GUI/">https://production.vpn.eurexclearing.com:8443/C7_GUI/</a> | 193.29.93.171 | 8443/tcp |
| Simulation  | <a href="https://simulation.vpn.eurexclearing.com:9443/C7_GUI/">https://simulation.vpn.eurexclearing.com:9443/C7_GUI/</a> | 193.29.93.172 | 9443/tcp |

### 6.3.5.3 EurexOTC Clear GUI

In order to access the EurexOTC Clear GUI a client certificate needs to be requested certificate request form (downloadable from <http://www.eurex.com> > Clear).

For full details on the certificate request process please see the Eurex Clearing document “Clearing Web GUI Access Guide”, which is available for download on the Eurex Clearing website at

[www.eurex.com](http://www.eurex.com) > Clear > Tech > C7 > System documentation.

The following table shows the connection details for connecting to the EurexOTC Clear GUI via internet:

| Environment | URL   | Ports    |
|-------------|---|----------|
| Production  | <a href="https://production.eurexclearing.com:8443/OTC_GUI/">https://production.eurexclearing.com:8443/OTC_GUI/</a> | 8443/tcp |
| Simulation  | <a href="https://simulation.eurexclearing.com:9443/OTC_GUI/">https://simulation.eurexclearing.com:9443/OTC_GUI/</a> | 9443/tcp |

The following table shows the connection details for connecting to the EurexOTC Clear GUI via leased line:

| Environment | URL   | IP Address    | Ports    |
|-------------|---|---------------|----------|
| Production  | <a href="https://production.vpn.eurexclearing.com:8443/OTC_GUI/">https://production.vpn.eurexclearing.com:8443/OTC_GUI/</a> | 193.29.93.171 | 8443/tcp |
| Simulation  | <a href="https://simulation.vpn.eurexclearing.com:9443/OTC_GUI/">https://simulation.vpn.eurexclearing.com:9443/OTC_GUI/</a> | 193.29.93.172 | 9443/tcp |

#### 6.3.5.4 EurexOTC Clear Margin Calculator GUI

In order to access the EurexOTC Clear Margin Calculator GUI a client certificate needs to be requested certificate request form (downloadable from <http://www.eurex.com> > Clear).

For full details on the certificate request process please see the Eurex Clearing document “Clearing Web GUI Access Guide”, which is available for download on the Eurex Clearing website at

[www.eurex.com](http://www.eurex.com) > Clear > Tech > C7 > System documentation.

The following table shows the connection details for connecting to the EurexOTC Clear Margin Calculator GUI via internet:

| Environment | URL   | Ports    |
|-------------|---|----------|
| Production  | <a href="https://production.eurexclearing.com:8443/Margin_Calculator/">https://production.eurexclearing.com:8443/Margin_Calculator/</a> | 8443/tcp |
| Simulation  | <a href="https://simulation.eurexclearing.com:9443/Margin_Calculator/">https://simulation.eurexclearing.com:9443/Margin_Calculator/</a> | 9443/tcp |

The following table shows the connection details for connecting to the EurexOTC Clear Margin Calculator GUI via leased line:

| Environment | URL   | IP Address    | Ports    |
|-------------|---|---------------|----------|
| Production  | <a href="https://production.vpn.eurexclearing.com:8443/Margin_Calculator/">https://production.vpn.eurexclearing.com:8443/Margin_Calculator/</a> | 193.29.93.171 | 8443/tcp |
| Simulation  | <a href="https://simulation.vpn.eurexclearing.com:9443/Margin_Calculator/">https://simulation.vpn.eurexclearing.com:9443/Margin_Calculator/</a> | 193.29.93.172 | 9443/tcp |

### 6.3.5.5 Securities Clearing GUI

In order to access the Securities Clearing GUI, a client certificate needs to be requested certificate request form (downloadable from <http://www.eurex.com> > Clear).

For full details on the certificate request process please see the Eurex Clearing document “Clearing Web GUI Access Guide”, which is available for download on the Eurex Clearing website at

[www.eurex.com](http://www.eurex.com) > Clear > Tech > C7 > System documentation.

The following table shows the connection details for connecting to the Securities Clearing GUI via internet:

| Environment | URL   | Ports    |
|-------------|---|----------|
| Production  | <a href="https://production.eurexclearing.com:8443/LOGIN_GUI/">https://production.eurexclearing.com:8443/LOGIN_GUI/</a> | 8443/tcp |
| Simulation  | <a href="https://simulation.eurexclearing.com:9443/LOGIN_GUI/">https://simulation.eurexclearing.com:9443/LOGIN_GUI/</a> | 9443/tcp |

The following table shows the connection details for connecting to the Securities Clearing GUI via leased line:

| Environment | URL   | IP Address    | Ports    |
|-------------|---|---------------|----------|
| Production  | <a href="https://production.vpn.eurexclearing.com:8443/LOGIN_GUI/">https://production.vpn.eurexclearing.com:8443/LOGIN_GUI/</a> | 193.29.93.171 | 8443/tcp |
| Simulation  | <a href="https://simulation.vpn.eurexclearing.com:9443/LOGIN_GUI/">https://simulation.vpn.eurexclearing.com:9443/LOGIN_GUI/</a> | 193.29.93.172 | 9443/tcp |

## 7. Common Report Engine

The Common Report Engine is the sole source for end-of day trading reports and files.

The Common Report Engine is an FTP server that can be accessed using the Secure File Transfer Protocol (SFTP) from the SSH-suite. Access to the Common Report Engine is either possible via leased lines or via the Internet (Native Internet Access).

A connection to the Common Report Engine can be established with the following parameters:

**Area A:**           Eurex Clearing's C7  
                           Eurex Clearing's PRISMA  
                           EurexOTC Clear  
                           CCP  
                           T7 cash markets including Xetra (XETR + Börse Frankfurt) and PEX  
                           T7 derivatives markets including Eurex trading, EEX and T7/FX

**Area B:**           Regulatory Hub  
                           Eurex Repo  
                           Buy-In Agent

| Area | Leased Line IP | Internet IP   | Port                        |
|------|----------------|---------------|-----------------------------|
| A    | 193.29.90.67   | 193.29.90.132 | Private: 2222, Public: 2221 |
| B    | 193.29.90.99   |               | Private: 2232, Public: 2231 |

Leased lines connecting to Access Points in Singapore and Hong Kong as well as iAccess connections do not provide connectivity to the Common Report Engine. Native Internet access should be used instead.

Please note that the bandwidth on a leased line available for the Common Report Engine is determined by the configured MIC itself.

## 8. Eurex Repo's F7 Interfaces

Both, the browser-based GUI and the F7 API can connect to Eurex Repo's F7 system either via leased line or via Internet.

In either case client authentication will be done by using x.509 certificates. The certificate will be used to encrypt all data transmitted between the browser-based GUI or any third-party application.

Certificates need to be created according to the "Eurex Repo F7 Connectivity Guide" manual. Once created the public key of the certificate needs to be uploaded to the Eurex Repo member section at <https://member.eurexrepo.com>.

Participants with dual leased line connectivity to Deutsche Börse will experience asymmetrical routing on the Eurex Repo interfaces. See chapter 3.3 for details.

### 8.1 Eurex Repo's F7 Trading GUI

Eurex Repo's F7 GUI can be accessed via links or URLs. These URLs differ based on the type of connection (Leased line vs. Internet) and based on the environment (Production vs. Simulation).

Any of these four URLs can be placed in the bookmarks of the user's browser or placed as links on the desktop.

| Environment | Type        | URL   |
|-------------|-------------|---|
| Simulation  | Leased Line | <a href="https://simulation.vpn.eurexrepo.com:9443/TRADING_GUI">https://simulation.vpn.eurexrepo.com:9443/TRADING_GUI</a> |
|             | Internet    | <a href="https://simulation.eurexrepo.com:9443/TRADING_GUI">https://simulation.eurexrepo.com:9443/TRADING_GUI</a>         |
| Production  | Leased Line | <a href="https://production.vpn.eurexrepo.com:8443/TRADING_GUI">https://production.vpn.eurexrepo.com:8443/TRADING_GUI</a> |
|             | Internet    | <a href="https://production.eurexrepo.com:8443/TRADING_GUI">https://production.eurexrepo.com:8443/TRADING_GUI</a>         |

### 8.2 Eurex Repo's F7 API

The F7 API connection gateways are accessed via URLs. These URLs addresses differ based on the type of connection (Leased line vs. Internet) and based on the environment (Production vs. Simulation).

| Environment | Type        | IP Address   | Port  |
|-------------|-------------|--|-------|
| Simulation  | Leased Line | <a href="amqps://simu-f7-api.eurexrepo.com">amqps://simu-f7-api.eurexrepo.com</a><br>193.29.95.217         | 11575 |
|             | Internet    | <a href="amqps://simu-f7-api.vpn.eurexrepo.com">amqps://simu-f7-api.vpn.eurexrepo.com</a><br>193.29.90.166 | 11575 |
| Production  | Leased Line | <a href="amqps://prod-f7-api.vpn.eurexrepo.com">amqps://prod-f7-api.vpn.eurexrepo.com</a><br>193.29.95.218 | 11475 |
|             | Internet    | <a href="amqps://prod-f7-api.eurexrepo.com">amqps://prod-f7-api.eurexrepo.com</a><br>193.29.90.167         | 11475 |

## 9. Buy-In Agent Interfaces

In order to establish a secure connection to the Buy-In Agent system, SSL certificates (x.509) signed by Deutsche Börse's Certificate Authority (CA) are used. Certificate authentication is required for GUI and API and via Internet and Leased Line connections. Please see the manual "Buy-In Agent Certificate Generator User Guide" when logged into the web portal in the Member Section under Technical Connection – "Buy-In agent Account" – in the support box (e.g. via <https://membersection.deutsche-boerse.com/>)

### 9.1 Buy-In Agent Trading GUI

The Buy-In Agent GUI can be accessed via URLs. These URLs differ based on the type of connection (Leased line vs. Internet) and based on the environment (Production vs. Simulation). Any of these four URLs can be placed in the bookmarks of the user's browser or placed as links on the desktop.

| Environment | Type        | URL / IP  |
|-------------|-------------|---|
| Simulation  | Leased Line | <a href="https://simulation.vpn.buyinagent.com:5443/BUYINAGENT_GUI">https://simulation.vpn.buyinagent.com:5443/BUYINAGENT_GUI</a><br>193.29.88.227:5443 |
|             | Internet    | <a href="https://simulation.buyinagent.com:5443/BUYINAGENT_GUI">https://simulation.buyinagent.com:5443/BUYINAGENT_GUI</a><br>193.29.90.187:5443         |
| Production  | Leased Line | <a href="https://production.vpn.buyinagent.com:4443/BUYINAGENT_GUI">https://production.vpn.buyinagent.com:4443/BUYINAGENT_GUI</a><br>193.29.88.225:4443 |
|             | Internet    | <a href="https://production.buyinagent.com:4443/BUYINAGENT_GUI">https://production.buyinagent.com:4443/BUYINAGENT_GUI</a><br>193.29.90.185:4443         |

### 9.2 Buy-In Agent API

The Buy-In Agent API connection gateways are accessed via URLs. These URLs addresses differ based on the type of connection (Leased line vs. Internet) and based on the environment (Production vs. Simulation).

| Environment | Type        | IP Address   | Port  |
|-------------|-------------|--|-------|
| Simulation  | Leased Line | amqps://simu-api.vpn.buyinagent.com<br>193.29.88.226 | 10575 |
|             | Internet    | amqps://simu-api.buyinagent.com<br>193.29.90.186     | 10575 |
| Production  | Leased Line | amqps://prod-api.vpn.buyinagent.com<br>193.29.88.224 | 10475 |
|             | Internet    | amqps://prod-api.buyinagent.com<br>193.29.90.184     | 10475 |

## 10. Cash T7 Interfaces

### 10.1 Cash T7 Transaction Interfaces

#### 10.1.1 Cash T7 ETI (Enhanced Trading Interface)

Cash ETI is an asynchronous message-based interface. A connection between participants and the respective T7 backend is established via a TCP/IP connection. The interface is session-oriented. A session is established between the participants' machine and a Cash ETI gateway. The gateway types available are partition specific (PS) and low frequency (LF).

The PS gateways allow routing only to a specific partition. Sessions may login to only one partition specific gateway at a time and have to specify the partition Id in their initial connection request.

Low frequency gateways allow routing to all partitions. To ensure an optimal load balancing of the LF sessions to the LF trading gateways, recommended primary and backup trading gateways are assigned to LF sessions during the ordering process. The recommended LF trading gateways for a session can be found in the "ETI Session Details" window or the configuration printout which are available in the respective member section under the "Technical Connection > Current configuration" option. A full list of the IP addresses for the active/standby PS gateways and the LF trading gateways for the respective T7 instance are provided below.

Please note that PS gateways are available only for Xetra T7 (XETR only), whereas Börse Frankfurt T7 and all other Partner Exchanges offer access via low-frequency gateways only.

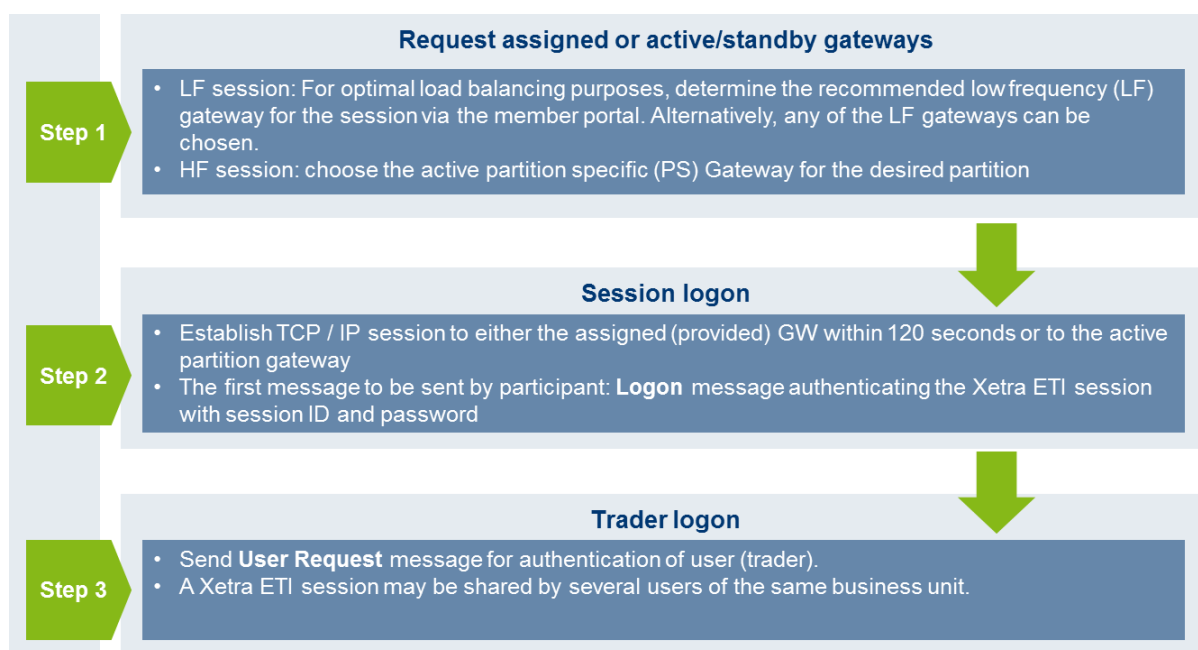

Figure 17: Cash ETI session logon process

The Cash T7 gateway infrastructure is built redundantly, as indicated in the figure below. A set of gateways including low frequency trading gateways for low frequency (LF) sessions and partition specific gateways for high frequency (HF) sessions primarily attached to one line connection of a participant. A redundancy link between side A and side B ensures network failover for redundant two leased line installations.

A redundancy link between side A and side B exists to ensure network failover for redundant two leased line installations and guarantees that all gateways are reachable via a single line in case of a failure. The redundancy link introduces additional latency of more than 50 µs and should therefore be actively used in emergency situations only.

For this reason, participants are advised to order a redundant leased line setup (connection option with two leased lines). If one leased line connection fails, the other connection gateway and the corresponding set of LF and PS gateways can still be accessed.

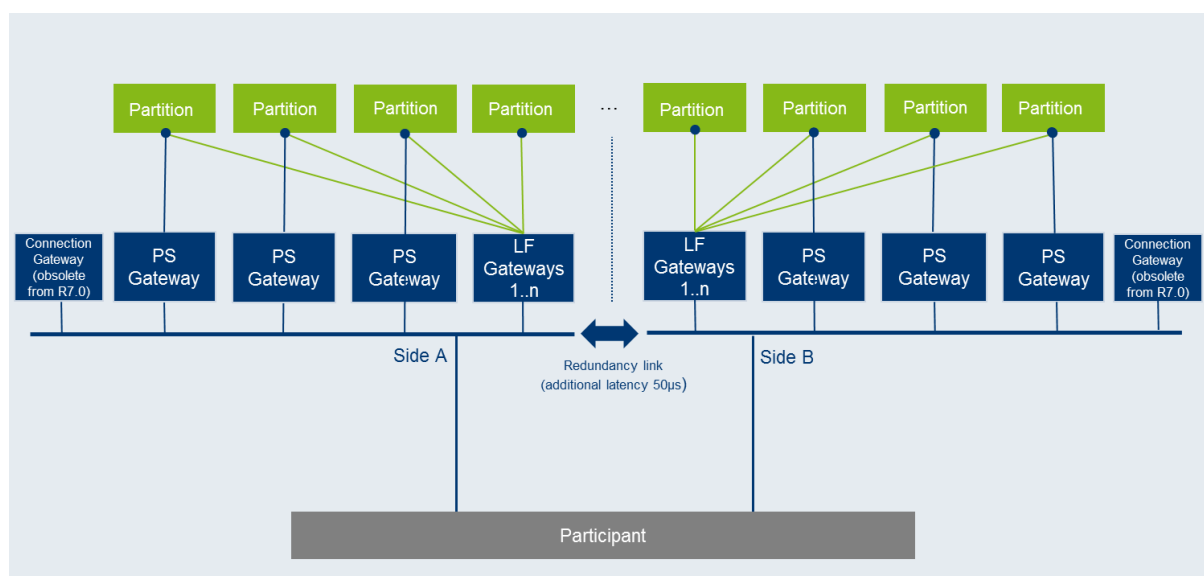

Figure 18: Cash T7 ETI gateway infrastructure

### 10.1.1.1 Cash T7 ETI - Details for Xetra T7

| Env.       | Gateway type                      | IP subnets        |                   | Ports | Protocol |
|------------|-----------------------------------|-------------------|-------------------|-------|----------|
|            |                                   | Side A            | Side B            |       |          |
| Production | LF Trading Gateways               | 185.102.253.0/27  | 185.102.253.32/27 | 19006 | TCP/IP   |
|            | PS Trading Gateways* <sup>1</sup> | 185.102.253.64/27 | 185.102.253.96/27 | 19043 | TCP/IP   |
| Simulation | LF Trading Gateways               | 193.29.94.64/27   | 193.29.94.96/27   | 19506 | TCP/IP   |
|            | PS Trading Gateways* <sup>1</sup> | 193.29.94.128/27  | 193.29.94.160/27  | 19543 | TCP/IP   |

\*<sup>1</sup> = only available for Xetra T7. Xetra Vienna T7 and all other Partner Exchanges offer access via low-frequency gateways only



IP addresses of the Xetra T7 ETI gateways are listed in the table below:

| Env.                  | Gateway #              | Gateway type       | Participant connection | IP address      |
|-----------------------|------------------------|--------------------|------------------------|-----------------|
| Production            | L52X                   | LF trading Gateway | Side A                 | 185.102.253.1   |
|                       | L54X                   | LF Trading Gateway | Side A                 | 185.102.253.2   |
|                       | Partition 50 (active)  | PS Trading Gateway | Side A                 | 185.102.253.70  |
|                       | Partition 51 (standby) | PS Trading Gateway | Side A                 | 185.102.253.71  |
|                       | Partition 52 (active)  | PS Trading Gateway | Side A                 | 185.102.253.72  |
|                       | Partition 53 (standby) | PS Trading Gateway | Side A                 | 185.102.253.73  |
|                       | Partition 54 (active)  | PS Trading Gateway | Side A                 | 185.102.253.74  |
|                       | Partition 55 (standby) | PS Trading Gateway | Side A                 | 185.102.253.75  |
|                       | Partition 56 (active)  | PS Trading Gateway | Side A                 | 185.102.253.76  |
|                       | Partition 57 (standby) | PS Trading Gateway | Side A                 | 185.102.253.77  |
|                       | Partition 58 (active)  | PS Trading Gateway | Side A                 | 185.102.253.78  |
|                       | Partition 59 (standby) | PS Trading Gateway | Side A                 | 185.102.253.79  |
|                       | L51X                   | LF Trading Gateway | Side B                 | 185.102.253.033 |
|                       | L53X                   | LF Trading Gateway | Side B                 | 185.102.253.034 |
|                       | Partition 50 (standby) | PS Trading Gateway | Side B                 | 185.102.253.110 |
|                       | Partition 51 (active)  | PS Trading Gateway | Side B                 | 185.102.253.111 |
|                       | Partition 52 (standby) | PS Trading Gateway | Side B                 | 185.102.253.112 |
|                       | Partition 53 (active)  | PS Trading Gateway | Side B                 | 185.102.253.113 |
|                       | Partition 54 (standby) | PS Trading Gateway | Side B                 | 185.102.253.114 |
|                       | Partition 55 (active)  | PS Trading Gateway | Side B                 | 185.102.253.115 |
|                       | Partition 56 (standby) | PS Trading Gateway | Side B                 | 185.102.253.116 |
|                       | Partition 57 (active)  | PS Trading Gateway | Side B                 | 185.102.253.117 |
|                       | Partition 58 (standby) | PS Trading Gateway | Side B                 | 185.102.253.118 |
| Partition 59 (active) | PS Trading Gateway     | Side B             | 185.102.253.119        |                 |
| Simulation            | Partition 30 (active)  | PS Trading Gateway | Side A                 | 193.29.94.130   |
|                       | Partition 31 (active)  | PS Trading Gateway | Side A                 | 193.29.94.129   |
|                       | L32X                   | LF Trading Gateway | Side A                 | 193.29.94.65    |
|                       | Partition 30 (standby) | PS Trading Gateway | Side B                 | 193.29.94.162   |
|                       | Partition 31 (standby) | PS Trading Gateway | Side B                 | 193.29.94.161   |
|                       | L31X                   | LF Trading Gateway | Side B                 | 193.29.94.97    |

Please Note: “active” / “standby” represents the normal mode of operation for the individual partition specific gateways. In the case of a gateway failure, the operation mode of the individual gateways may change.

### 10.1.1.2 Cash T7 ETI - Details for Xetra Vienna (incl. Partner Exchanges)

The LF trading gateways listed in the tables above are also the trading gateways that are to be used for the Vienna (XVIE), Budapest (XBUD), Ljubljana (XLUJ), Prague (XPRA), Zagreb (XZAG), Bulgaria (XBUL) and Malta (XMAL) partner exchanges.

Partition Specific Gateways are not available for the partner exchanges.

### 10.1.1.3 Cash T7 ETI - Details for Börse Frankfurt T7

| Env.              | Gateway type        | IP subnets       |                   | Ports | Protocol |
|-------------------|---------------------|------------------|-------------------|-------|----------|
|                   |                     | Side A           | Side B            |       |          |
| <b>Production</b> | LF Trading Gateways | 185.102.253.0/27 | 185.102.253.32/27 | 16006 | TCP/IP   |
| <b>Simulation</b> | LF Trading Gateways | 193.29.94.64/27  | 193.29.94.96/27   | 16506 | TCP/IP   |

IP addresses of the Börse Frankfurt T7 ETI gateways are listed in the table below:

| Env.              | Gateway # | Gateway type       | Participant connection | IP address     |
|-------------------|-----------|--------------------|------------------------|----------------|
| <b>Production</b> | L02X      | LF Trading Gateway | Side A                 | 185.102.253.3  |
|                   | L04X      | LF Trading Gateway | Side A                 | 185.102.253.4  |
|                   | L01X      | LF Trading Gateway | Side B                 | 185.102.253.35 |
|                   | L03X      | LF Trading Gateway | Side B                 | 185.102.253.36 |
| <b>Simulation</b> | L06X      | LF Trading Gateway | Side A                 | 193.29.94.66   |
|                   | L05X      | LF Trading Gateway | Side B                 | 193.29.94.98   |

Partition Specific Gateways are not available for Börse Frankfurt T7

### 10.1.2 Cash T7 Admin GUI, Cash T7 Trader GUI and Cash T7 Clearer GUI

There are three graphical user interfaces available for Xetra T7 and Börse Frankfurt T7:

- The Cash T7 Trader GUI for on-exchange trading.
- The Cash T7 Admin GUI for user maintenance, maintenance of entitlements and Transaction Size Limits (TSL) on user/trader level. The Cash T7 Admin GUI is always provided within a MIC, even if a GUI Channel is configured on the same line.
- The Cash T7 Clearer GUI is used by Clearing Members to monitor and to control trading activities of their customers.

All Cash T7 GUIs can be accessed via leased line connections or alternatively through the Internet (Native Internet connection).

All T7 GUIs can be started via designated landing pages using a Java Web Start mechanism, which is included (only) in the Oracle Java Runtime.

Customers who decide to use a different implementation of the Java 8 Runtime Environment, i.e. the Azul Zulu JRE provided by Deutsche Börse, can start all Cash T7 GUIs using a different mechanism: the T7 GUI Launcher. For further details on how to download and install the T7 GUI Launcher please refer to the document "T7 GUI Launcher – Installation manual for T7 Trader GUI, T7 Admin GUI and T7 Clearer GUI" which is available in the System Documentation areas of [eurex.com](http://eurex.com) and [xetra.com](http://xetra.com).

The new T7 GUI Launcher uses the same servers used by the traditional Landing Page and Web Start mechanism.

Once launched by either one of the two mechanisms, the GUI applications encrypt the data sent over the Internet. Although port 80 is used, firewalls will not be able to read the content (payload) of the TCP/IP packets sent on this port.

For encryption and authentication, a SSH-2 key pair has to be created and the public key has to be uploaded via the web portal in the Member Section under <https://member.deutsche-boerse.com/>. Please consult the GUI manual for further details on SSH-2 key pair creation and upload.

If traffic of the participant is sent through local proxy servers, the proxy server's details need to be configured within the login screen of the GUI. Please consult the GUI manual for further details on how to configure the GUI for Internet usage via local proxy servers.

For leased lines connections the local IP-address for GUI connections is expected to be within the assigned participant LAN.

Technical implementation can be done by placing a proxy server in the participant LAN, taking on one side the connections to the trading desks, and on the other side residing in the assigned participant LAN. Alternatively, Network Address Translation (NAT) protocols can be implemented in the trading participant's network to shield the in-house networks and translate them to addresses in the assigned participant LAN.

Access to the following servers is necessary in order to access the T7 GUI solution. This affects the setup of the network firewall from a customer point of view:

1. Access to the dedicated GUI webpage and the Java WebStart server behind is required to download the Java applet (JAR file).

- Access to the T7 crypto proxy server (for Internet) or the T7 proxy server (for leased lines) is required to access T7 via the Cash T7 Trader GUI, Cash T7 Clearer GUI and Cash T7 Admin GUI.

#### Access to the GUI webpages

To initiate the Java WebStart process a state-of-the-art web browser needs to be started to access the dedicated GUI webpage, which can be reached by the URL addresses provided in the tables below.

Clicking on the link "T7 Trader GUI" initiates the Java WebStart mechanism to download the GUI Java applet (JAR file) from the WebStart server. Java WebStart verifies if the current version of the GUI is already present in the local cache of the participant's client computer.

If the latest version has already been downloaded during a previous launch, the cached version is used with no download being necessary. If a newer version is available on the WebStart server, then it will be downloaded automatically and stored in the cache to be used in the future.

Browsing to the GUI webpage is based on TCP/IP on port 80 or 443 (SSL). The following addresses are used for Internet or leased line connections:

#### GUI webpage / T7 GUI Launcher

| Connection option        | URL / IP address Landing Page  | Ports    | Protocol |
|--------------------------|--|----------|----------|
| <b>Xetra T7</b>          |  |          |          |
| Internet                 | <a href="https://webgui.xetra.com/">https://webgui.xetra.com/</a><br>193.29.90.189                   | 80 / 443 | TCP/IP   |
| Leased line              | <a href="https://webgui.vpn.xetra.com/">https://webgui.vpn.xetra.com/</a><br>193.29.93.174           | 80 / 443 | TCP/IP   |
| <b>Xetra Budapest T7</b> |  |          |          |
| Internet                 | <a href="https://webgui.xetra.com/xbud/">https://webgui.xetra.com/xbud/</a><br>193.29.90.189         | 80 / 443 | TCP/IP   |
| Leased line              | <a href="https://webgui.vpn.xetra.com/xbud/">https://webgui.vpn.xetra.com/xbud/</a><br>193.29.93.174 | 80 / 443 | TCP/IP   |
| <b>Xetra Bulgaria T7</b> |  |          |          |
| Internet                 | <a href="https://webgui.xetra.com/xbul/">https://webgui.xetra.com/xbul/</a><br>193.29.90.189         | 80 / 443 | TCP/IP   |
| Leased line              | <a href="https://webgui.vpn.xetra.com/xbul/">https://webgui.vpn.xetra.com/xbul/</a><br>193.29.93.174 | 80 / 443 | TCP/IP   |

| Xetra Ljubljana T7 |  |          |        |
|--------------------|--|----------|--------|
| Internet           | <a href="https://webgui.xetra.com/xlju/">https://webgui.xetra.com/xlju/</a><br>193.29.90.189         | 80 / 443 | TCP/IP |
| Leased line        | <a href="https://webgui.vpn.xetra.com/xlju/">https://webgui.vpn.xetra.com/xlju/</a><br>193.29.93.174 | 80 / 443 | TCP/IP |
| Xetra Malta T7     |  |          |        |
| Internet           | <a href="https://webgui.xetra.com/xmal/">https://webgui.xetra.com/xmal/</a><br>193.29.90.189         | 80 / 443 | TCP/IP |
| Leased line        | <a href="https://webgui.vpn.xetra.com/xmal/">https://webgui.vpn.xetra.com/xmal/</a><br>193.29.93.174 | 80 / 443 | TCP/IP |

| Xetra Prague T7 |  |          |        |
|-----------------|--|----------|--------|
| Internet        | <a href="https://webgui.xetra.com/xprg/">https://webgui.xetra.com/xprg/</a><br>193.29.90.189         | 80 / 443 | TCP/IP |
| Leased line     | <a href="https://webgui.vpn.xetra.com/xprg/">https://webgui.vpn.xetra.com/xprg/</a><br>193.29.93.174 | 80 / 443 | TCP/IP |
| Xetra Vienna T7 |  |          |        |
| Internet        | <a href="https://webgui.xetra.com/xvie/">https://webgui.xetra.com/xvie/</a><br>193.29.90.189         | 80 / 443 | TCP/IP |
| Leased line     | <a href="https://webgui.vpn.xetra.com/xvie/">https://webgui.vpn.xetra.com/xvie/</a><br>193.29.93.174 | 80 / 443 | TCP/IP |
| Xetra Zagreb T7 |  |          |        |
| Internet        | <a href="https://webgui.xetra.com/xzag/">https://webgui.xetra.com/xzag/</a><br>193.29.90.189         | 80 / 443 | TCP/IP |
| Leased line     | <a href="https://webgui.vpn.xetra.com/xzag/">https://webgui.vpn.xetra.com/xzag/</a><br>193.29.93.174 | 80 / 443 | TCP/IP |

| Börse Frankfurt T7 |   |          |        |
|--------------------|---|----------|--------|
| Internet           | <a href="https://webgui.xetra.com/xfra/">https://webgui.xetra.com/xfra/</a><br><b>193.29.90.189</b>         | 80 / 443 | TCP/IP |
| Leased line        | <a href="https://webgui.vpn.xetra.com/xfra/">https://webgui.vpn.xetra.com/xfra/</a><br><b>193.29.93.174</b> | 80 / 443 | TCP/IP |

Transferring the JAR file via Java Web Start is based on TCP/IP on port 80 or port 443 (SSL). To serve that purpose, two sets of Java Web Start servers are used: one for Internet and one for leased line connections.

The new T7 GUI Launcher uses the same servers to download the GUI JARs, but accesses these only via https (443) and by fully qualified domain names (fqdn).

### Java Web Start Server

| Connection option     | URL / IP address Java Web Start Server   | Ports    | Protocol |
|-----------------------|--|----------|----------|
| <b>All T7 markets</b> |  |          |          |
| Internet              | <a href="https://webgui.xetra.com/">https://webgui.xetra.com/</a><br>193.29.90.189         | 80 / 443 | TCP/IP   |
| Leased Line           | <a href="https://webgui.vpn.xetra.com/">https://webgui.vpn.xetra.com/</a><br>193.29.93.174 | 80 / 443 | TCP/IP   |

As the T7 Java Web Start server only has one common source IP subnet for both sides (lines), customers with dual connectivity to T7 should consider the use of a redundant gateway protocol such as Cisco's HSRP or VRRP functionality in the participant LAN for the IP gateway address to the above network, to ensure connectivity in the case of a participant router failure.

### Access to the T7 proxy servers

Once the GUI application has been started within the local Java Virtual Machine, the following network communication between the client computer and the receiving Cash market proxy servers will be used for further communication:

### Xetra T7

| Env.                 | Connection option    | IP addresses       | IP subnets         | Ports: Trader GUI | Ports: Admin GUI | Ports: Clearer GUI | Protocol |
|----------------------|----------------------|--------------------|--------------------|-------------------|------------------|--------------------|----------|
| <b>Production</b>    | Internet             | 193.29.90.217      | 193.29.90.192/27   | 80                | 80               | 80                 | TCP/IP   |
|                      |                      | 193.29.90.218      |                    |                   |                  |                    |          |
|                      | Leased line - side A | 185.102.253.161    | 185.102.253.160/28 | 8089              | 80               | 8089               | TCP/IP   |
| Leased line - side B | 185.102.253.177      | 185.102.253.176/28 |                    |                   |                  |                    |          |
| <b>Simulation</b>    | Internet             | 193.29.90.233      | 193.29.90.224/27   | 80                | 80               | 80                 | TCP/IP   |
|                      |                      | 193.29.90.234      |                    |                   |                  |                    |          |
|                      | Leased line - side A | 193.29.94.225      | 193.29.94.224/29   | 8089              | 80               | 8089               | TCP/IP   |
| Leased line - side B | 193.29.94.233        | 193.29.94.232/29   |                    |                   |                  |                    |          |

**Börse Frankfurt T7**

| Env.              | Connection option    | IP addresses    | IP subnets         | Ports: Trader GUI | Ports: Admin GUI | Ports: Clearer GUI | Protocol |
|-------------------|----------------------|-----------------|--------------------|-------------------|------------------|--------------------|----------|
| <b>Production</b> | Internet             | 193.29.90.215   | 193.29.90.192/27   | 82                | 82               | 82                 | TCP/IP   |
|                   |                      | 193.29.90.216   |                    |                   |                  |                    |          |
|                   | Leased line - side A | 185.102.253.162 | 185.102.253.160/28 | 8091              | 82               | 8091               | TCP/IP   |
|                   | Leased line - side B | 185.102.253.178 | 185.102.253.176/28 |                   |                  |                    |          |
| <b>Simulation</b> | Internet             | 193.29.90.253   | 193.29.90.224/27   | 82                | 82               | 82                 | TCP/IP   |
|                   |                      | 193.29.90.254   |                    |                   |                  |                    |          |
|                   | Leased line - side A | 193.29.94.227   | 193.29.94.224/29   | 8091              | 82               | 8091               | TCP/IP   |
|                   | Leased line - side B | 193.29.94.235   | 193.29.94.232/29   |                   |                  |                    |          |

If a firewall is used, the ports above must be configured. For load balancing reasons the subnets with possible proxy IP addresses are listed. Potential firewalls should allow traffic to the specified subnets.

### 10.1.3 Cash T7 FIX Gateway

The FIX connection between a participant's infrastructure and a Cash T7 FIX Gateway is established via a TCP/IP connection.

The Cash T7 FIX Gateway infrastructure is built redundantly per T7 instance, as indicated in the diagram below. One set of gateways is primarily attached to one line connection of a participant. A redundancy link between side A and side B ensures network failover for redundant two leased line installations.

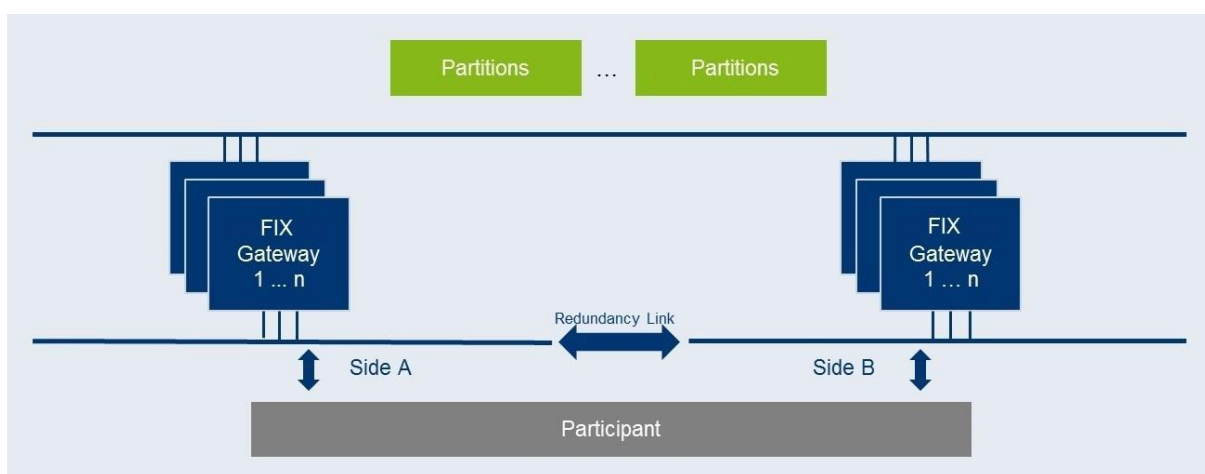

Figure 19: Cash T7 FIX Gateway infrastructure

For this reason, participants are advised to order a redundant leased line setup (connection option with two leased lines). If one leased line connection fails, the other Cash T7 FIX Gateway can still be accessed.

For each FIX session, two individual IP addresses and port numbers per environment (simulation and production) are assigned and provided during the ordering process of the FIX session, one for a primary gateway and another one for a secondary gateway. Only the assigned gateways accept connection requests from clients using the assigned unique identifier of the FIX session in the field SenderCompID (49).

Participants may choose any of the two assigned IP address and port number combinations. However, it is suggested to use the primary gateway IP address as the primary connection and the secondary gateway IP address as the backup connection. The participant is free to use any source address from its assigned member LAN.

Please note that a simultaneous logon with the same SenderCompID (49) to both gateways is not possible.



### 10.1.3.1 Cash T7 FIX Gateway - Details for Xetra T7

The following IP addresses in the respective IP subnets are assigned for the Xetra T7 FIX gateways:

| Env.       | Connection option    | IP addresses  | IP subnets      | Ports                 | Protocol |
|------------|----------------------|---------------|-----------------|-----------------------|----------|
| Production | Leased line - side A | 90.152.253.41 | 90.152.253.0/24 | individually assigned | TCP/IP   |
|            | Leased line - side B | 90.153.253.41 | 90.153.253.0/24 |                       |          |
| Simulation | Leased line - side A | 90.152.253.42 | 90.152.253.0/24 | individually assigned | TCP/IP   |
|            | Leased line - side B | 90.153.253.42 | 90.153.253.0/24 |                       |          |

### 10.1.3.2 Cash T7 FIX Gateway - Details for Xetra Vienna (incl. Partner Exchanges)

The FIX gateways listed in the tables above are also the FIX gateways that are to be used for the Vienna (XVIE), Budapest (XBUD), Ljubljana (XLUJ), Prague (XPRA), Zagreb (XZAG), Bulgaria (XBUL) and Malta (XMAL) partner exchanges

### 10.1.3.3 Cash T7 FIX Gateway - Details for Börse Frankfurt T7

The following IP addresses in the respective IP subnets are assigned for the Börse Frankfurt T7 FIX gateways:

| Env.       | Connection option    | IP addresses   | IP subnets      | Ports                 | Protocol |
|------------|----------------------|----------------|-----------------|-----------------------|----------|
| Production | Leased line - side A | 90.152.253.196 | 90.152.253.0/24 | individually assigned | TCP/IP   |
|            | Leased line - side B | 90.153.253.197 | 90.153.253.0/24 |                       |          |
| Simulation | Leased line - side A | 90.152.253.197 | 90.152.253.0/24 | individually assigned | TCP/IP   |
|            | Leased line - side B | 90.153.253.198 | 90.153.253.0/24 |                       |          |

### 10.1.3.1 Cash T7 FIX LF Interface

The following IP addresses in the respective IP subnets are assigned for gateways which are used for the Cash FIX LF interface

| Env.       | Connection option    | IP addresses   | IP subnets        | Ports | Protocol |
|------------|----------------------|----------------|-------------------|-------|----------|
| Production | Leased line - side A | 185.102.253.1  | 185.102.253.0/27  | 19024 | TCP/IP   |
|            | Leased line - side B | 185.102.253.33 | 185.102.253.32/27 |       |          |
| Simulation | Leased line - side A | 193.29.94.65   | 193.29.94.64/27   | 19524 | TCP/IP   |
|            | Leased line - side B | 193.29.94.97   | 193.29.94.96/27   |       |          |

### 10.1.3.2 Cash T7 FIX LF Interface - Details for Xetra Vienna (incl. Partner Exchanges)

The gateways listed in the tables above are also the gateways that are to be used for the Vienna (XVIE), Budapest (XBUD), Ljubljana (XLUJ), Prague (XPRA), Zagreb (XZAG), Bulgaria (XBUL) and Malta (XMAL) partner exchanges

### 10.1.3.3 Cash T7 FIX LF Interface - Details for Börse Frankfurt T7

The following IP addresses in the respective IP subnets are assigned for gateways which are used for the Börse Frankfurt T7 FIX LF interface:

| Env.       | Connection option    | IP addresses   | IP subnets        | Ports | Protocol |
|------------|----------------------|----------------|-------------------|-------|----------|
| Production | Leased line - side A | 185.102.253.3  | 185.102.253.0/27  | 16024 | TCP/IP   |
|            | Leased line - side B | 185.102.253.35 | 185.102.253.32/27 |       |          |
| Simulation | Leased line - side A | 193.29.94.66   | 193.29.94.64/27   | 16524 | TCP/IP   |
|            | Leased line - side B | 193.29.94.98   | 193.29.94.96/27   |       |          |

## 10.2 Cash T7 Broadcast Interfaces

Due to the use of PIM Sparse Mode and any source multicast using IGMPv2 a rendezvous point for each multicast feed is required. The rendezvous points are as follows:

| Environment | Rendezvous point Service A | Rendezvous point Service B |
|-------------|----------------------------|----------------------------|
| Production  | 185.102.253.252            | 185.102.253.253            |
| Simulation  | 193.29.94.252              | 193.29.94.253              |

In addition to messages containing functional content, technical heartbeat messages (also called technical beacon messages) are sent out periodically on every multicast address. The purpose of the technical heartbeat message is to keep routing trees alive, i.e. this message prevents routers from dropping multicast packages. Cash T7 RDI, Cash T7 MDI, Xetra T7 EMDI, and Cash T7 EOBI send the technical heartbeat messages on specific ports. The ports are listed in the table below.

| Environment                     | Service A<br>(Technical heartbeat) | Service B<br>(Technical heartbeat) |
|---------------------------------|------------------------------------|------------------------------------|
| Production (Xetra T7)           | 59086                              | 59087                              |
| Production (Börse Frankfurt T7) | 56086                              | 56087                              |
| Simulation (Xetra T7)           | 59586                              | 59587                              |
| Simulation (Börse Frankfurt T7) | 56586                              | 56587                              |

### 10.2.1 Cash T7 MDI (Market Data Interface)

Cash T7 MDI provides netted price-level aggregated market data. It is a flexible, transparent, UDP based interface which disseminates market data from Xetra T7 and Börse Frankfurt T7 to participants over a multicast network. The messaging protocol used by Cash T7 MDI is fully compliant to the FIX protocol version 5.0 SP2 and the interface conforms to the FAST (FIX Adapted for Streaming) protocol version 1.2 principles for efficient bandwidth utilization.

The interface provides participants with the information in form of data feeds. The data feeds match to multicast groups, participants can join to receive market data for certain product groups.

Cash T7 MDI data feeds are distributed in a “live-live” concept by disseminating two services, A and B. Both services are identical in terms of the information provided, but utilize different multicast groups. Only one service (A or B) is transmitted per leased line connection. Each service (A or B) is linked to the transmitting leased line. Service A is available on side A and service B is available on side B. An automatic failover of the respective service in case of a line failure is not possible.

Due to the inherent unreliable nature of the delivery mechanism of the UDP protocol, packets may be lost in transmission, arrive out of order or may be duplicated. Participants are advised to subscribe to both services simultaneously on different leased lines to reduce the possibility of data loss.

### 10.2.1.1 Cash T7 MDI - Details for Xetra T7 (incl. Partner Exchanges)

The following multicast group ranges and ports are used:

| Env.  | Description      | Service A  | Service B  | Ports |
|-------|------------------|--|--|-------|
| Prod. | Multicast groups | <b>XETR</b> 224.0.161.16 - 22<br><b>XBUL</b> 224.0.161.48<br><b>XMAL</b> 224.0.161.50 - 51 | <b>XETR</b> 224.0.163.16 - 22<br><b>XBUL</b> 224.0.163.48<br><b>XMAL</b> 224.0.163.50 - 51 | 59000 |
|       | Source networks  | 185.102.253.128/28   | 185.102.253.144/28   |       |
| Simu. | Multicast groups | <b>XETR</b> 224.0.164.80 - 87<br><b>XBUL</b> 224.0.164.88<br><b>XMAL</b> 224.0.164.89      | <b>XETR</b> 224.0.165.80 - 87<br><b>XBUL</b> 224.0.165.88<br><b>XMAL</b> 224.0.165.89      | 59500 |
|       | Source networks  | 193.29.94.192/28   | 193.29.94.208/28   |       |

### 10.2.1.2 Cash T7 MDI - Details for Xetra Vienna T7 (incl. Partner Exchanges)

The following multicast group ranges and ports are used:

| Env.  | Description      | Service A   | Service B   | Ports |
|-------|------------------|---|---|-------|
| Prod. | Multicast groups | <b>XVIE</b> 224.0.161.32 - 36<br><b>XPRA</b> 224.0.161.52 - 53<br><b>XBUD</b> 224.0.161.54 - 55<br><b>XLJU</b> 224.0.161.56 - 57<br><b>XZAG</b> 224.0.161.58 - 59 | <b>XVIE</b> 224.0.163.32 - 36<br><b>XPRA</b> 224.0.163.52 - 53<br><b>XBUD</b> 224.0.163.54 - 55<br><b>XLJU</b> 224.0.163.56 - 57<br><b>XZAG</b> 224.0.163.58 - 59 | 59000 |
|       | Source networks  | 185.102.253.128/28  | 185.102.253.144/28  |       |
| Simu. | Multicast groups | <b>XVIE</b> 224.0.164.96 - 102<br><b>XPRA</b> 224.0.164.103 - 104<br><b>XBUD</b> 224.0.164.105 - 106<br><b>XLJU</b> 224.0.164.107<br><b>XZAG</b> 224.0.164.108    | <b>XVIE</b> 224.0.165.96 - 102<br><b>XPRA</b> 224.0.165.103 - 104<br><b>XBUD</b> 224.0.165.105 - 106<br><b>XLJU</b> 224.0.165.107<br><b>XZAG</b> 224.0.165.108    | 59500 |
|       | Source networks  | 193.29.94.192/28  | 193.29.94.208/28  |       |

### 10.2.1.3 Cash T7 MDI - Details for Börse Frankfurt T7

The following multicast group ranges and ports are used:

| Env.  | Description      | Service A                       | Service B                       | Ports |
|-------|------------------|---------------------------------|---------------------------------|-------|
| Prod. | Multicast groups | <b>XFRA</b> 224.0.161.40 to 47  | <b>XFRA</b> 224.0.163.40 to 47  | 56000 |
|       | Source networks  | 185.102.253.128/28              | 185.102.253.144/28              |       |
| Simu. | Multicast groups | <b>XFRA</b> 224.0.164.112 - 119 | <b>XFRA</b> 224.0.165.112 - 119 | 56500 |
|       | Source networks  | 193.29.94.192/28                | 193.29.94.208/28                |       |

### 10.2.2 Cash T7 EMDI (Enhanced Market Data Interface)

The Cash T7 EMDI provides un-netted price-level aggregated market data. Similar to Cash T7 MDI, it is UDP based and disseminates market data to participants over a multicast network for Xetra T7 only.

As the un-netted market data consumes considerably more bandwidth, the bandwidth requirements for Cash T7 EMDI are much higher than for Cash T7 MDI. The required bandwidth depends primarily on the products market data must be delivered for.

Similar to Cash T7 MDI, Cash T7 EMDI provides data feeds in a “live-live” concept by disseminating two services, A and B. Therefore, the same rules apply, as for Cash T7 MDI. Please note that in contrast to Cash T7 MDI, Cash T7 EMDI disseminates market data via service A for products configured on even partitions first and market data via service B for products on odd partitions first.

Cash T7 EMDI sends out technical heartbeat messages periodically on every multicast address to keep routing trees alive, similar to Cash T7 MDI. For details see there.

### 10.2.2.1 Cash T7 EMDI - Details for Xetra T7 (incl. Partner Exchanges)

The following multicast group ranges and ports are used:

| Env.       | Description      | Service A  | Service B  | Ports                                       |
|------------|------------------|--|--|---|
| Production | Multicast groups | <b>XETR</b> 224.0.160.0 - 63<br><b>XBUL</b> 224.0.160.112 - 113<br><b>XMAL</b> 224.0.160.114 - 115 | <b>XETR</b> 224.0.162.0 - 63<br><b>XBUL</b> 224.0.162.112 - 113<br><b>XMAL</b> 224.0.162.114 - 115 | Snapshot:<br>59000<br>Incremental:<br>59001 |
|            | Source networks  | 185.102.252.0/26   | 185.102.252.64/26  |   |
| Simulation | Multicast groups | <b>XETR</b> 224.0.164.0 - 27<br><b>XBUL</b> 224.0.164.28 - 29<br><b>XMAL</b> 224.0.164.30 - 31     | <b>XETR</b> 224.0.165.0 - 27<br><b>XBUL</b> 224.0.165.28 - 29<br><b>XMAL</b> 224.0.165.30 - 31     | Snapshot:<br>59500<br>Incremental:<br>59501 |
|            | Source networks  | 193.29.94.0/27   | 193.29.94.32/27  |   |

### 10.2.2.2 Cash T7 EMDI - Details Xetra Vienna (incl. Partner Exchanges)

The following multicast group ranges and ports are used:

| Env.       | Description      | Service A   | Service B   | Ports                                       |
|------------|------------------|---|---|---|
| Production | Multicast groups | <b>XVIE</b> 224.0.160.64 - 95<br><b>XPRA</b> 224.0.160.116 - 119<br><b>XBUD</b> 224.0.160.120 - 123<br><b>XLJU</b> 224.0.160.124 - 125<br><b>XZAG</b> 224.0.160.126 - 127 | <b>XVIE</b> 224.0.162.64 - 95<br><b>XPRA</b> 224.0.162.116 - 119<br><b>XBUD</b> 224.0.162.120 - 123<br><b>XLJU</b> 224.0.162.124 - 125<br><b>XZAG</b> 224.0.162.126 - 127 | Snapshot:<br>59000<br>Incremental:<br>59001 |
|            | Source networks  | 185.102.252.0/26  | 185.102.252.64/26   |   |
| Simulation | Multicast groups | <b>XVIE</b> 224.0.164.32 - 45<br><b>XPRA</b> 224.0.164.46 - 49<br><b>XBUD</b> 224.0.164.50 - 53<br><b>XLJU</b> 224.0.164.54 - 55<br><b>XZAG</b> 224.0.164.56 - 57         | <b>XVIE</b> 224.0.165.32 - 45<br><b>XPRA</b> 224.0.165.46 - 49<br><b>XBUD</b> 224.0.165.50 - 53<br><b>XLJU</b> 224.0.165.54 - 55<br><b>XZAG</b> 224.0.165.56 - 57         | Snapshot:<br>59500<br>Incremental:<br>59501 |
|            | Source networks  | 193.29.94.0/27  | 193.29.94.32/27   |   |

### 10.2.2.3 Cash T7 EMDI - Details for Börse Frankfurt T7

The Cash T7 EMDI interface is not provided for Börse Frankfurt T7

### 10.2.3 Cash T7 EOBI (Enhanced Order Book Interface)

Cash T7 EOBI provides the entire visible order book, by publishing information on each individual order and quote side, along with executions and state information in real-time and in an un-netted manner. The Cash T7 EOBI interface provides a high-detail, high-bandwidth alternative to recipients of the Xetra T7 EMDI interface.

In production, the Cash T7 EOBI interface is available exclusively via 10 Gbit/s connections.

In simulation, Cash T7 EOBI will be offered not only via 10 Gbit/s connections but can additionally be ordered on smaller leased line from non-proximity sites for testing and development purposes.

Similar to Cash T7 MDI, Cash T7 EOBI provides data feeds in a “live-live” concept by disseminating two services, A and B. Therefore, the same rules apply, as for Cash T7 MDI. Please note that in contrast to Cash T7 MDI, Cash T7 EOBI disseminates market data via service A for products configured on even partitions first and market data via service B for products on odd partitions first.

Cash T7 EOBI sends out technical heartbeat messages periodically on every multicast address to keep routing trees alive, similar to MDI. For details see there.

#### 10.2.3.1 Cash T7 EOBI - Details Xetra T7 (incl. Partner Exchanges)

The following multicast group ranges and ports are used:

| Env.       | Description      | Service A   | Service B   | Ports                                       |
|------------|------------------|---|---|---|
| Production | Multicast groups | <b>XETR</b> 224.0.160.128 - 191<br><b>XBUL</b> 224.0.160.240 - 241<br><b>XMAL</b> 224.0.160.242 - 243 | <b>XETR</b> 224.0.162.128 - 191<br><b>XBUL</b> 224.0.162.240 - 241<br><b>XMAL</b> 224.0.162.242 - 243 | Snapshot:<br>59000<br>Incremental:<br>59001 |
|            | Source networks  | 185.102.252.0/26  | 185.102.252.64/26   |   |
| Simulation | Multicast groups | <b>XETR</b> 224.0.164.128 - 155<br><b>XBUL</b> 224.0.164.156 - 157<br><b>XMAL</b> 224.0.164.158 - 159 | <b>XETR</b> 224.0.165.128 - 155<br><b>XBUL</b> 224.0.165.156 - 157<br><b>XMAL</b> 224.0.165.158 - 159 | Snapshot:<br>59500<br>Incremental:<br>59501 |
|            | Source networks  | 193.29.94.0/27  | 193.29.94.32/27   |   |

### 10.2.3.2 Cash T7 EOBI - Details for Xetra Vienna (incl. Partner Exchanges)

The following multicast group ranges and ports are used:

| Env.       | Description      | Service A   | Service B   | Ports                                       |
|------------|------------------|---|---|---|
| Production | Multicast groups | <b>XVIE</b> 224.0.160.192 - 223<br><b>XPRA</b> 224.0.160.244 - 247<br><b>XBUD</b> 224.0.160.248 - 251<br><b>XLJU</b> 224.0.160.252 - 253<br><b>XZAG</b> 224.0.160.254 - 255 | <b>XVIE</b> 224.0.162.192 - 223<br><b>XPRA</b> 224.0.162.244 - 247<br><b>XBUD</b> 224.0.162.248 - 251<br><b>XLJU</b> 224.0.162.252 - 253<br><b>XZAG</b> 224.0.162.254 - 255 | Snapshot:<br>59000<br>Incremental:<br>59001 |
|            | Source networks  | 185.102.252.0/26  | 185.102.252.64/26   |   |
| Simulation | Multicast groups | <b>XVIE</b> 224.0.164.160 - 173<br><b>XPRA</b> 224.0.164.174 - 177<br><b>XBUD</b> 224.0.164.178 - 181<br><b>XLJU</b> 224.0.164.182 - 183<br><b>XZAG</b> 224.0.164.184 - 185 | <b>XVIE</b> 224.0.165.160 - 173<br><b>XPRA</b> 224.0.165.174 - 177<br><b>XBUD</b> 224.0.165.178 - 181<br><b>XLJU</b> 224.0.165.182 - 183<br><b>XZAG</b> 224.0.165.184 - 185 | Snapshot:<br>59500<br>Incremental:<br>59501 |
|            | Source networks  | 193.29.94.0/27  | 193.29.94.32/27   |   |

### 10.2.3.3 Cash T7 EOBI - Details for Börse Frankfurt T7

The following multicast group ranges and ports are used:

| Env.       | Description      | Service A                       | Service B                       | Ports                                       |
|------------|------------------|---------------------------------|---------------------------------|---|
| Production | Multicast groups | <b>XFRA</b> 224.0.160.224 - 239 | <b>XFRA</b> 224.0.162.224 - 239 | Snapshot:<br>56000<br>Incremental:<br>56001 |
|            | Source networks  | 185.102.252.0/26                | 185.102.252.64/26               |   |
| Simulation | Multicast groups | <b>XFRA</b> 224.0.164.192 - 207 | <b>XFRA</b> 224.0.165.192 - 207 | Snapshot:<br>56500<br>Incremental:<br>56501 |
|            | Source networks  | 193.29.94.0/27                  | 193.29.94.32/27                 |   |



#### **10.2.4 Cash T7 EMDS (Extended Market Data Service)**

For the cash markets, the Cash T7 EMDS interface provides Ticker data and an All Trade Price (ATP) stream, which disseminates in real time all trade prices for the T7 cash markets (comparable to the ATP stream offered in Xetra EnBS).

Like Xetra T7 EMDI and Cash T7 MDI, it is UDP based and disseminates the respective data to participants over a multicast network.

Like Cash T7 MDI and Xetra T7 EMDI, the Cash T7 EMDS interface provides data feeds in a “live-live” concept by disseminating two services, A and B. Therefore, the same rules apply, as for Cash T7 MDI and Xetra T7 EMDI.

#### 10.2.4.1 Cash T7 EMDS Details for Xetra T7 (incl. Partner Exchanges)

The following multicast groups and ports are used:

| Env.       | Description            | Service A   | Service B   | Ports   |
|------------|------------------------|---|---|---|
| Production | All Trade Prices (ATP) | <b>XETR</b> 224.0.161.64<br><b>XBUL</b> 224.0.161.76<br><b>XMAL</b> 224.0.161.77    | <b>XETR</b> 224.0.163.64<br><b>XBUL</b> 224.0.163.76<br><b>XMAL</b> 224.0.163.77    | 59000<br>Replay:<br>59001   |
|            | Ticker feed            | <b>XETR</b> 224.0.161.31<br><b>XBUL</b> 224.0.161.49                                | <b>XETR</b> 224.0.163.31<br><b>XBUL</b> 224.0.163.49                                | 59000   |
|            | Source networks        | 185.102.253.128/28  | 185.102.253.144/28  |   |
| Simulation | All Trade Prices (ATP) | <b>XETR</b> 224.0.164.120<br><b>XBUL</b> 224.0.164.120<br><b>XMAL</b> 224.0.164.120 | <b>XETR</b> 224.0.165.120<br><b>XBUL</b> 224.0.165.120<br><b>XMAL</b> 224.0.165.120 | 59500 (XETR)<br>59520 (XBUL)<br>59510 (XMAL)<br>Replay:<br>59501 (XETR)<br>59521 (XBUL)<br>59511 (XMAL) |
|            | Ticker feed            | <b>XETR</b> 224.0.164.95<br><b>XBUL</b> 224.0.164.94                                | <b>XETR</b> 224.0.165.95<br><b>XBUL</b> 224.0.165.94                                | 59500   |
|            | Source networks        | 193.29.94.192/28  | 193.29.94.208/28  |   |

### 10.2.4.2 Cash T7 EMDS Details for Xetra Vienna

The following multicast groups and ports are used:

| Env.       | Description            | Service A          | Service B          | Ports                     |
|------------|------------------------|--------------------|--------------------|---------------------------|
| Production | All Trade Prices (ATP) | XVIE 224.0.161.68  | XVIE 224.0.163.68  | 59000<br>Replay:<br>59001 |
|            | Ticker feed            | XVIE 224.0.161.39  | XVIE 224.0.163.39  | 59000                     |
|            | Source networks        | 185.102.253.128/28 | 185.102.253.144/28 |                           |
| Simulation | All Trade Prices (ATP) | XVIE 224.0.164.121 | XVIE 224.0.165.121 | 59500<br>Replay:<br>59501 |
|            | Ticker feed            | XVIE 224.0.164.111 | XVIE 224.0.165.111 | 59500                     |
|            | Source networks        | 193.29.94.192/28   | 193.29.94.208/28   |                           |

### 10.2.4.3 Cash T7 EMDS Details for Börse Frankfurt T7

The following multicast groups and ports are used:

| Env.       | Description            | Service A            | Service B            | Ports                     |
|------------|------------------------|----------------------|----------------------|---------------------------|
| Production | All Trade Prices (ATP) | XFRA 224.0.161.72-75 | XFRA 224.0.163.72-75 | 56000<br>Replay:<br>56001 |
|            | Source networks        | 185.102.253.128/28   | 185.102.253.144/28   |                           |
| Simulation | All Trade Prices (ATP) | XFRA 224.0.164.122   | XFRA 224.0.165.122   | 56500<br>Replay:<br>56501 |
|            | Source networks        | 193.29.94.0/27       | 193.29.94.32/27      |                           |

### 10.2.5 Cash T7 RDI (Reference Data Interface)

T7 offers an interface dedicated to reference data, the Cash T7 RDI. Cash T7 RDI provides reference data for instruments that are available for trading on T7 and delivers data on a product and instrument level. Every tradable object is referenced by a unique identifier. In addition, the data delivered contains the technical configuration, e.g. multicast group and port combinations for both market data interfaces for all products and instruments.

Please note: The multicast group (address) and port combinations per product must be processed every day, as this assignment is subject to change on a daily basis.

Cash T7 RDI delivers reference data in message format. Similar to Xetra T7 EMDI, the interface is multicast based. As Cash T7 MDI and Xetra T7 EMDI, Cash T7 RDI provides data feeds in a “live-live” concept by disseminating two services, A and B. Therefore, the same rules apply, as for Cash T7 MDI and Xetra T7 EMDI.

Multicast groups and ports for the reference data feeds do not change during trading hours.

Cash T7 RDI sends out technical heartbeat messages periodically on every multicast address to keep routing trees alive, similar to Cash T7 MDI. For details see there.

Please note that the rendezvous points for the Cash T7 RDI multicast feeds are identical to those for the Cash T7 MDI, as listed in there.

#### 10.2.5.1 Cash T7 RDI Details for Xetra T7 (incl. Partner Exchanges)

The following multicast groups and ports are used:

| Env.       | Description      | Service A   | Service B   | Ports   |
|------------|------------------|---|---|---|
| Production | Multicast groups | <b>XETR</b> 224.0.161.0<br><b>XBUL</b> 224.0.161.7<br><b>XMAL</b> 224.0.161.8       | <b>XETR</b> 224.0.163.0<br><b>XBUL</b> 224.0.163.7<br><b>XMAL</b> 224.0.163.8       | Snapshot:<br>59098<br><br>Incremental:<br>59099 |
|            | Source networks  | 185.102.253.128/28  | 185.102.253.144/28  |   |
| Simulation | Multicast groups | <b>XETR</b> 224.0.164.224<br><b>XBUL</b> 224.0.164.231<br><b>XMAL</b> 224.0.164.232 | <b>XETR</b> 224.0.165.224<br><b>XBUL</b> 224.0.165.231<br><b>XMAL</b> 224.0.165.232 | Snapshot:<br>59598<br><br>Incremental:<br>59599 |
|            | Source networks  | 193.29.94.192/28  | 193.29.94.208/28  |   |

### 10.2.5.2 Cash T7 RDI Details for Xetra Vienna (incl. Partner Exchanges)

The following multicast groups and ports are used:

| Env.       | Description      | Service A   | Service B   | Ports   |
|------------|------------------|---|---|---|
| Production | Multicast groups | <b>XVIE</b> 224.0.161.1<br><b>XPRA</b> 224.0.161.3<br><b>XBUD</b> 224.0.161.4<br><b>XLJU</b> 224.0.161.5<br><b>XZAG</b> 224.0.161.6           | <b>XVIE</b> 224.0.163.1<br><b>XPRA</b> 224.0.163.3<br><b>XBUD</b> 224.0.163.4<br><b>XLJU</b> 224.0.163.5<br><b>XZAG</b> 224.0.163.6           | Snapshot:<br>59098<br><br>Incremental:<br>59099 |
|            | Source networks  | 185.102.253.128/28  | 185.102.253.144/28  |   |
| Simulation | Multicast groups | <b>XVIE</b> 224.0.164.225<br><b>XPRA</b> 224.0.164.227<br><b>XBUD</b> 224.0.164.228<br><b>XLJU</b> 224.0.164.229<br><b>XZAG</b> 224.0.164.230 | <b>XVIE</b> 224.0.165.225<br><b>XPRA</b> 224.0.165.227<br><b>XBUD</b> 224.0.165.228<br><b>XLJU</b> 224.0.165.229<br><b>XZAG</b> 224.0.165.230 | Snapshot:<br>59598<br><br>Incremental:<br>59599 |
|            | Source networks  | 193.29.94.192/28  | 193.29.94.208/28  |   |

### 10.2.5.3 Cash T7 RDI Details for Börse Frankfurt T7

The following multicast groups and ports are used:

| Env.       | Description      | Service A                 | Service B                 | Ports   |
|------------|------------------|---------------------------|---------------------------|---|
| Production | Multicast groups | <b>XFRA</b> 224.0.161.9   | <b>XFRA</b> 224.0.163.9   | Snapshot:<br>56098<br><br>Incremental:<br>56099 |
|            | Source networks  | 185.102.253.128/28        | 185.102.253.144/28        |   |
| Simulation | Multicast groups | <b>XFRA</b> 224.0.164.233 | <b>XFRA</b> 224.0.165.233 | Snapshot:<br>56598<br><br>Incremental:<br>56599 |
|            | Source networks  | 193.29.94.192/28          | 193.29.94.208/28          |   |

## 11. Network Usage Guidelines and List of IP Prefixes

### 11.1 Network Usage Guidelines

#### 11.1.1 General considerations

In order to guarantee an orderly operation of the exchanges access network, the following usage guidelines are given and must be adhered to.

- Use network protocols in an orderly fashion, that do not for example systematically:
  - send corrupted ethernet frames (e.g. shortened packets, padded packets for packet length > 64 bytes),
  - use invalid checksums (Ethernet, tcp...),
  - fragment ip traffic or
  - send out of order or fragmented TCP packets
- Only send messages necessary for orderly trading, that do not for example systematically:
  - Send packets not reaching the gateway (low ttl, wrong mac addresses etc.)
  - Send unnecessary packets (e.g. non ETI traffic on order entry lines not commanded by underlying network protocols on order entry lines)
- Only use the subnets that are assigned to the respective line, e.g. do not use same source IP addresses on different lines.
- Do not use 802.1Q (vlan-tagging) on 10 Gbit access circuits. Do not use 802.1P vlan 0 priority tagging.

The guidelines provided above are examples for demonstration only and do not comprise an exhaustive list.

Deutsche Börse monitors the correct usage of its network and will take appropriate measures where necessary if violations of the usage guidelines are detected.

#### 11.1.2 Market-data packet classification in the IP protocol layer

The EOBI market data feed utilizes packet classification in the IP protocol layer.

For this the DSCP (Differentiated Services) field in the IP header is used to signal that a market data packet contains potential trigger information. The DSCP based market-data packet classification is only available on 10 Gbit/s co-location connections.

The actual values for the DSCP field will be chosen from "Pool 2" of 16 codepoints reserved for experimental or local use (EXP/LU) as defined in RFC 2474, see also

<https://www.iana.org/assignments/dscp-registry/dscp-registry.xhtml>

Note, that there is still no true QoS (compare 3.2.6), but customers may choose to evaluate the DSCP flags set by Eurex and Xetra.

### 11.1.3 Discard IP addresses

All packets sent to the 172.16.0.0/16 network will be discarded by the first device in the T7 network. Packets sent to this network will therefore not reach any T7 gateway and do not count against any ETI session limit. They do count against the Ethernet frame limit by co-location line (see 11.1.4).

All packets, including packets sent to the discard IP address, shall be well-formed IP packets, i.e. all applicable protocols must be adhered to, checksums must be correct, and so on. See section 11.1.

Packets sent to the discard IP network may contain an arbitrary payload under those conditions There is one discard IP address per T7 PS gateway that will lead to the same IP header checksum as the gateway's actual IP address.

The list of IP header checksum neutral discard addresses is below.

| Market              | Environment | Side    | Role          | Actual IP      | Discard IP     |
|---------------------|-------------|---------|---------------|----------------|----------------|
| Derivatives / Eurex | Production  | Side A  | standby       | 193.29.91.141  | 172.16.112.154 |
|                     |             |         | active        | 193.29.91.142  | 172.16.112.155 |
|                     |             |         | standby       | 193.29.91.143  | 172.16.112.156 |
|                     |             |         | active        | 193.29.91.144  | 172.16.112.157 |
|                     |             |         | standby       | 193.29.91.145  | 172.16.112.158 |
|                     |             |         | active        | 193.29.91.146  | 172.16.112.159 |
|                     |             |         | standby       | 193.29.91.147  | 172.16.112.160 |
|                     |             |         | active        | 193.29.91.148  | 172.16.112.161 |
|                     |             |         | standby       | 193.29.91.149  | 172.16.112.162 |
|                     |             |         | active        | 193.29.91.150  | 172.16.112.163 |
|                     | Production  | Side B  | active        | 193.29.91.171  | 172.16.112.184 |
|                     |             |         | standby       | 193.29.91.172  | 172.16.112.185 |
|                     |             |         | active        | 193.29.91.173  | 172.16.112.186 |
|                     |             |         | standby       | 193.29.91.174  | 172.16.112.187 |
|                     |             |         | active        | 193.29.91.175  | 172.16.112.188 |
|                     |             |         | standby       | 193.29.91.176  | 172.16.112.189 |
|                     |             |         | active        | 193.29.91.177  | 172.16.112.190 |
|                     |             |         | standby       | 193.29.91.178  | 172.16.112.191 |
|                     |             |         | active        | 193.29.91.179  | 172.16.112.192 |
|                     |             |         | standby       | 193.29.91.180  | 172.16.112.193 |
| Simulation          | Side A      | active  | 193.29.89.129 | 172.16.110.142 |                |
|                     |             | active  | 193.29.89.130 | 172.16.110.143 |                |
|                     |             | active  | 193.29.89.154 | 172.16.110.167 |                |
|                     | Side B      | standby | 193.29.89.161 | 172.16.110.174 |                |
|                     |             | standby | 193.29.89.162 | 172.16.110.175 |                |
|                     |             | standby | 193.29.89.187 | 172.16.110.200 |                |

| Market       | Environment | Side    | Role            | Actual IP       | Discard IP     |
|--------------|-------------|---------|-----------------|-----------------|----------------|
| Cash / Xetra | Production  | Side A  | active          | 185.102.253.70  | 172.16.10.157  |
|              |             |         | standby         | 185.102.253.71  | 172.16.10.158  |
|              |             |         | active          | 185.102.253.72  | 172.16.10.159  |
|              |             |         | standby         | 185.102.253.73  | 172.16.10.160  |
|              |             |         | active          | 185.102.253.74  | 172.16.10.161  |
|              |             |         | standby         | 185.102.253.75  | 172.16.10.162  |
|              |             |         | active          | 185.102.253.76  | 172.16.10.163  |
|              |             |         | standby         | 185.102.253.77  | 172.16.10.164  |
|              |             |         | active          | 185.102.253.78  | 172.16.10.165  |
|              |             | standby | 185.102.253.79  | 172.16.10.166   |                |
|              |             | Side B  | standby         | 185.102.253.110 | 172.16.10.197  |
|              |             |         | active          | 185.102.253.111 | 172.16.10.198  |
|              |             |         | standby         | 185.102.253.112 | 172.16.10.199  |
|              |             |         | active          | 185.102.253.113 | 172.16.10.200  |
|              |             |         | standby         | 185.102.253.114 | 172.16.10.201  |
|              |             |         | active          | 185.102.253.115 | 172.16.10.202  |
|              |             |         | standby         | 185.102.253.116 | 172.16.10.203  |
|              |             |         | active          | 185.102.253.117 | 172.16.10.204  |
|              | standby     |         | 185.102.253.118 | 172.16.10.205   |                |
|              | Simulation  | A       | active          | 193.29.94.130   | 172.16.115.143 |
| active       |             |         | 193.29.94.129   | 172.16.115.142  |                |
| B            |             | standby | 193.29.94.162   | 172.16.115.175  |                |
|              |             | standby | 193.29.94.161   | 172.16.115.174  |                |

### 11.1.4 Ethernet frame limit per line

There are two limits of how many Ethernet frames are allowed over any co-location cross-connect. Those limits include all Ethernet frames irrespective of content and whether they are sent to the discard IP addresses or not.

| Number of Ethernet Frames | Period     |
|---------------------------|------------|
| 25000                     | Per second |
| 300000                    | Per minute |



### 11.1.5 IGMP Guidelines

The multicast services use IGMP v2 as defined in RFC2236. Our routers send general IGMP membership queries approximately every 120 seconds. Multicast receivers are expected to respond to those queries within the maximum response time sent in the membership query. If receivers do not respond, our routers will stop sending after 180 seconds.

Multicast clients must not exceed message rates of:

- a) one IGMP message (join or membership report) every 120 seconds per multicast group; and physical port
- b) an overall limit of 250 IGMP messages per second

### 11.2 List of IP prefixes

IP prefixes (source IP networks, rendezvous points, etc.) are described in this document within the chapters of the respective interfaces. The following list merges all the IP prefixes relevant for leased line connections and advertised over both sides.

| IP prefix  | Description  |
|--|--|
| <b>Eurex ETI</b>   |  |
| 193.29.91.128/27   | IP subnet of Eurex ETI PS trading gateways, production, side A     |
| 193.29.91.64/27  | IP subnet of Eurex ETI trading gateways, production, side A        |
| 193.29.89.128/27   | IP subnet of Eurex ETI PS trading gateways, simulation, side A     |
| 193.29.89.64/27  | IP subnet of Eurex ETI trading gateways, simulation, side A        |
| 193.29.91.160/27   | IP subnet of Eurex ETI PS trading gateways, production, side B     |
| 193.29.91.96/27  | IP subnet of Eurex ETI trading gateways, production, side B        |
| 193.29.89.160/27   | IP subnet of Eurex ETI PS trading gateways, simulation, side B     |
| 193.29.89.96/27  | IP subnet of Eurex ETI trading and gateways, simulation, side B    |
| <b>Eurex FIX Gateway</b>   |  |
| 90.150.253.0/24  | IP subnet of Eurex FIX Gateways, production and simulation, side A |
| 90.151.253.0/24  | IP subnet of Eurex FIX Gateways, production and simulation, side B |
| <b>Rendezvous points for Eurex MDI, Eurex EMDI, EUREX EOBI and Eurex RDI</b> |  |
| 193.29.91.252/32   | Rendezvous point for service A, production                         |
| 193.29.91.253/32   | Rendezvous point for service B, production                         |
| 193.29.89.252/32   | Rendezvous point for service A, simulation                         |

| IP prefix  | Description   |
|--|---|
| 193.29.89.253/32   | Rendezvous point for service B, simulation  |
| <b>Eurex MDI, Eurex Extended Market Data Service and Eurex RDI</b> |   |
| 193.29.91.192/28   | IP source network for service A, production   |
| 193.29.91.208/28   | IP source network for service B, production   |
| 193.29.89.192/28   | IP source network for service A, simulation   |
| 193.29.89.208/28   | IP source network for service B, simulation   |
| <b>Eurex EMDI</b>  |   |
| 193.29.91.0/27   | IP source network for service A, production   |
| 193.29.91.32/27  | IP source network for service B, production   |
| 193.29.89.0/27   | IP source network for service A, simulation   |
| 193.29.89.32/27  | IP source network for service B, simulation   |
| <b>Eurex EOB I</b>   |   |
| 193.29.88.64/27  | IP source network for service A, production   |
| 193.29.88.96/27  | IP source network for service B, production   |
| 193.29.89.0/27   | IP source network for service A, simulation   |
| 193.29.89.32/27  | IP source network for service B, simulation   |
| <b>Eurex Trader GUI and Eurex Admin GUI</b>                        |   |
| 193.29.93.160/28   | IP subnet of Java Web Start server, production and simulation   |
| 193.29.91.224/28   | IP subnet of Eurex proxy servers, production, side A  |
| 193.29.93.224/28   | IP subnet of Eurex proxy servers, production, side B  |
| 193.29.89.224/28   | IP subnet of Eurex proxy servers, simulation, side A  |
| 193.29.95.224/28   | IP subnet of Eurex proxy servers, simulation, side B  |
| <b>Eurex Clearing GUIs</b>   |   |
| 193.29.93.160/28   | C7 Derivatives Clearing GUI, EurexOTC Clear GUI, EurexOTC Clear Margin Calculator and Securities Clearing GUI via leased line |

| IP prefix                                   | Description                          |
|---|--------------------------------------|
| <b>Eurex WebTrading</b>                     |                                      |
| 193.29.93.176/29                            | Eurex WebTrading via leased line     |
| <b>Eurex Clearing FpML Interface</b>        |                                      |
| 90.162.253.0/24                             | IP subnet, production and simulation |
| <b>Eurex Clearing FIXML Interface</b>       |                                      |
| 90.162.253.0/24                             | IP subnet, production and simulation |
| <b>EurexOTC Clear Margin Calculator API</b> |                                      |
| 90.164.253.0/24                             | IP subnet, production and simulation |
| <b>Enhanced Risk Solution</b>               |                                      |
| 90.164.253.0/24                             | IP subnet, production and simulation |
| <b>Common Report Engine</b>                 |                                      |
| 193.29.90.64/27                             | IP subnet, side A                    |
| 193.29.90.96/27                             | IP subnet, side B                    |
| <b>Eurex Repo's F7 Trading GUI</b>          |                                      |
| 193.29.95.208/28                            | IP subnet, production and simulation |
| <b>Eurex Repo's F7 API</b>                  |                                      |
| 193.29.95.208/28                            | IP subnet, production and simulation |

| IP prefix                     | Description  |
|-------------------------------|--|
| <b>Cash Market ETI (XETR)</b> |  |
| 185.102.253.64/27             | IP subnet of Xetra ETI PS trading gateways, production, side A |
| 185.102.253.0/27              | IP subnet of Xetra ETI trading gateways, production, side A    |
| 193.29.94.128/27              | IP subnet of Xetra ETI PS trading gateways, simulation, side A |

| IP prefix   | Description  |
|---|--|
| 193.29.94.64/27   | IP subnet of Xetra ETI trading and gateways, simulation, side A    |
| 185.102.253.96/27   | IP subnet of Xetra ETI PS trading gateways, production, side B     |
| 185.102.253.32/27   | IP subnet of Xetra ETI trading and gateways, production, side B    |
| 193.29.94.160/27  | IP subnet of Xetra ETI PS trading gateways, simulation, side B     |
| 193.29.94.96/27   | IP subnet of Xetra ETI trading and gateways, simulation, side B    |
| <b>Cash Market FIX Gateway (XETR)</b>                                   |  |
| 90.152.253.0/24   | IP subnet of Xetra FIX Gateways, production and simulation, side A |
| 90.153.253.0/24   | IP subnet of Xetra FIX Gateways, production and simulation, side B |
| <b>Rendezvous points for Cash Market MDI, EMDI, EOBI and RDI (XETR)</b> |  |
| 185.102.253.252   | Rendezvous point for service A, production                         |
| 185.102.253.253   | Rendezvous point for service B, production                         |
| 193.29.94.252   | Rendezvous point for service A, simulation                         |
| 193.29.94.253   | Rendezvous point for service B, simulation                         |
| <b>Cash Market MDI, Extended Market Data Service and RDI (XETR)</b>     |  |
| 185.102.253.128/28  | IP source network for service A, production                        |
| 185.102.253.144/28  | IP source network for service B, production                        |
| 193.29.94.192/28  | IP source network for service A, simulation                        |
| 193.29.94.208/28  | IP source network for service B, simulation                        |
| <b>Cash Market EMDI (XETR)</b>  |  |
| 185.102.252.0/26  | IP source network for service A, production                        |
| 185.102.252.64/26   | IP source network for service B, production                        |
| 193.29.94.0/27  | IP source network for service A, simulation                        |
| 193.29.94.32/27   | IP source network for service B, simulation                        |
| <b>Cash Market EOBI (XETR)</b>  |  |
| 185.102.252.0/26  | IP source network for service A, production                        |

| IP prefix         | Description                                 |
|-------------------|---|
| 185.102.252.64/26 | IP source network for service B, production |
| 193.29.94.0/27    | IP source network for service A, simulation |
| 193.29.94.32/27   | IP source network for service B, simulation |

**Cash Market Trader GUI, Admin GUI and Clearer GUI (XETR)**

|                    |   |
|--------------------|---|
| 193.29.93.160/28   | IP subnet of Java Web Start server, production and simulation |
| 185.102.253.160/28 | IP subnet of Xetra proxy servers, production, side A          |
| 185.102.253.176/28 | IP subnet of Xetra proxy servers, production, side B          |
| 193.29.94.224/29   | IP subnet of Xetra proxy servers, simulation, side A          |
| 193.29.94.232/29   | IP subnet of Xetra proxy servers, simulation, side B          |

| IP prefix  | Description   |
|--|---|
| <b>Cash Market ETI (Börse Frankfurt)</b>                                       |   |
| 185.102.253.0/27   | IP subnet of Xetra ETI trading gateways, production, side A           |
| 193.29.94.64/27  | IP subnet of Xetra ETI trading gateways, simulation, side A           |
| 185.102.253.32/27  | IP subnet of Börse Frankfurt ETI trading gateways, production, side B |
| 193.29.94.96/27  | IP subnet of Börse Frankfurt ETI trading gateways, simulation, side B |
| <b>Börse Frankfurt FIX Gateway (Börse Frankfurt)</b>                           |   |
| 90.152.253.0/24  | IP subnet of FIX Gateways, production and simulation, side A          |
| 90.153.253.0/24  | IP subnet of FIX Gateways, production and simulation, side B          |
| <b>Cash Market Rendezvous points for MDI, EOBI and RDI (Börse Frankfurt)</b>   |   |
| 185.102.253.252  | Rendezvous point for service A, production                            |
| 185.102.253.253  | Rendezvous point for service B, production                            |
| 193.29.94.252  | Rendezvous point for service A, simulation                            |
| 193.29.94.253  | Rendezvous point for service B, simulation                            |
| <b>Cash Market MDI, Extended Market Data Service and RDI (Börse Frankfurt)</b> |   |
| 185.102.253.128/28   | IP source network for service A, production                           |
| 185.102.253.144/28   | IP source network for service B, production                           |
| 193.29.94.192/28   | IP source network for service A, simulation                           |
| 193.29.94.208/28   | IP source network for service B, simulation                           |

| IP prefix  | Description   |
|--|---|
| <b>Cash Market EOBI (Börse Frankfurt)</b>                                  |   |
| 185.102.252.0/26   | IP source network for service A, production                   |
| 185.102.252.64/26  | IP source network for service B, production                   |
| 193.29.94.0/27   | IP source network for service A, simulation                   |
| 193.29.94.32/27  | IP source network for service B, simulation                   |
| <b>Cash Market Trader GUI, Admin GUI and Clearer GUI (Börse Frankfurt)</b> |   |
| 193.29.93.160/28   | IP subnet of Java Web Start server, production and simulation |
| 185.102.253.160/28   | IP subnet of proxy servers, production, side A                |
| 185.102.253.176/28   | IP subnet of proxy servers, production, side B                |
| 193.29.94.224/29   | IP subnet of proxy servers, simulation, side A                |
| 193.29.94.232/29   | IP subnet of proxy servers, simulation, side B                |

## 12. Change log

The change log serves as a record of the latest major changes.

| No     | Date         | Chapter, page | Change   |
|--------|--------------|---------------|--|
| 1.0    | 18 July 2012 | -             | Creation of document   |
| 2.0.0  | 27.08.2013   | General       | Changed new trading architecture to T7   |
|        |              | General       | Added C7   |
|        |              | General       | Addition of EOBI   |
|        |              | General       | Updated for T7 release 2.0   |
| 2.0.31 | 13.03.2018   | Title only    | Adjusted for T7 6.1  |
|        |              | 6.1.1.1       | Removal of the HF gateways for Eurex T7  |
|        |              | 6.1.1.2       | Removal of the HF gateways for Eurex T7/FX   |
|        |              | 6.2.3.2       | Correction of the Service B multicast addresses for simulation.  |
|        |              | 9.1.1         | Removal of the HF gateways for Xetra T7  |
| 2.0.32 | 25.05.2018   | 1.5.2         | With the introduction of PS gateways, last mile redundancy exists for 10Gb CoLo connections. Last mile redundancy also exists for iAccess. Adjusted chapter 1.5.2 to reflect this. |
|        |              | 6.1.1.2       | Corrected the port for the PS Gateways and the IP addresses for the LF & CGW (Prod)  |
|        |              | 6.2.3.1       | Added additional address ranges for T7 EOBI production   |
|        |              | 7             | Updated IP addresses of the Common Report Engine (as of Circular 3/2018)   |
|        |              | 10.4          | Corrected subnet for Eurex T7 GUI, leased line, B-side   |
| 2.0.33 | 25.06.2018   | 6.1.1.2       | Added "active" and "standby" PS GWs for Prod.  |
|        |              | 6.2           | Corrected technical heartbeat port for T7/FX simulation (Side B)   |
|        |              | 6.2.2.1       | Corrected the ranges for EMDI production   |
|        |              | 6.2.3.1       | Modified boundaries to reflect the FX Options on T7/FX   |
|        |              | 6.2.3.2       | Modified boundaries to reflect the FX Options on T7/FX   |
|        |              | 6.2.4.1       | Updated the table for simulation   |



|        |            |                 |  |
|--------|------------|-----------------|--|
| 2.0.34 | 04.09.2018 | 2.6             | Addition of a chapter on 'Network Usage Guidelines'  |
|        |            | 6.1.1           | Added a note regarding the decommissioning of the LF Gateways L05/L06 in Q4/2018                 |
|        |            | 9.1.2           | Corrected the port for T7 Clearer GUI, leased line access (changed from 80 to 8089)              |
| 2.0.35 | 02.10.2018 | 6.1.1.2         | Corrected T7/FX gateway IPs for Prod.  |
| 2.0.36 | 08.10.2018 | 6.1.1,<br>9.1.1 | Updated ETI session connection procedure for removal of the Connection Gateways with T7 7.0      |
| 2.0.37 | 28.10.2018 | 6.1.1.2         | Corrected T7/FX gateway IPs for Prod.  |
| 2.0.38 | 01.12.2018 | 6.1.1.1         | Removed Low Frequency Gateways L05 and L06 with T7 7.0   |
| 2.0.39 | 04.01.2019 | 6.1.1.1         | Corrected active/standby PS gateways for simulation and added the IP addresses for Partition 3   |
|        |            | 6.2.3.1         | Extended the range of the potential EOBI multicast addresses for 224.0.29.x / 224.0.30.x         |
| 2.0.40 | 22.01.2019 | 6.2.3           | Corrected multicast address for T7/FX EOBI, FX Options Incremental on side B                     |
|        |            | 2.6             | Update to the Network Usage Guidelines   |
| 2.0.41 | 14.02.2019 | 9.1.2           | Deleted entries for Xetra Dublin T7  |
|        |            | 9.2.            | Update of Xetra T7 broadcast interfaces due to new Partner Exchanges                             |
| 2.0.42 | 20.03.2019 | 6.1.1           | Updated for release 7.1 (Connection Gateways no longer available in backward compatibility mode) |
|        |            | 9.1.1           |  |
|        |            | 9.1.2           | Inclusion of the GUI links for Partner Exchanges   |
| 2.0.43 | 19.06.2019 | 6.1.1           | Deletion of multicast addresses of Connection Gateways   |
|        |            | 9.1.1           |  |
| 2.0.44 | 15.07.2019 | 6.1.2           | Removal of outdated GUI Crypto Proxies   |
|        |            | 9.1.1           | Addition of new PS Gateway for Xetra partitions 30/31  |
| 2.0.45 | 16.07.2019 | All             | Updated for T7 8.0.  |
|        |            | 3.2.4           | Updated iAccess description for BGP WAN  |
|        |            | 6.1.3           | Added FIX Gateway for T7/FX Simu.  |

|        |            |                     |  |
|--------|------------|---------------------|--|
| 2.0.46 | 19.09.2019 | General             | Update of the document to include additional information relating to the T7 instance for Börse Frankfurt (XFRA)  |
|        |            | 6.1.2,<br>9.1.2     | Added information about the new alternative way to launch T7 GUIs: T7 GUI Launcher   |
| 2.0.47 | 19.10.2019 | 9.2.1.3             | Updated multicast range for Börse Frankfurt (XFRA) Simulation  |
|        |            | 9.1.2               | Updated TCP/IP ports for Börse Frankfurt (XFRA) GUIs   |
| 2.0.48 | 27.11.2019 | 6.1.3               | Added FIX Gateway for T7/FX Prod.  |
| 2.0.49 | 16.12.2019 | 3.2.4               | Updated PKI IP address for pkiclient.exe tool  |
| 2.0.50 | 23.01.2020 | 9.2.4.3             | Updated Cash T7 EMDS Details for Börse Frankfurt T7  |
|        |            | 9.1, 9.2            | Added Börse Frankfurt Simulation GW IPs and Simu multicast address ranges  |
|        |            | 10.4                | Addition of the IP prefixes for Börse Frankfurt  |
| 2.0.51 | 06.02.2020 | 9.1.1.3             | Correction of the Side A/B for the L05X and L06X ETI Gateways  |
| 2.0.52 | 12.02.2020 | 9.2.1.3,<br>9.2.3.3 | Extend address ranges for T7 Börse Frankfurt simulation  |
|        |            | 10.1                | Added details for DSCP field usage, discard IP addresses and Ethernet frame limit per line.<br>Moved chapter 2.6 to 10.1.<br>Re-organized Appendix chapter |
| 2.0.53 | 17.02.2020 | 6.1.2.3             | Formatting error fixed in table  |
|        |            | 9.1.2               | Corrected T7 Börse Frankfurt Simulation Crypto Proxy IP addresses  |
| 2.0.54 | 24.03.2020 | 3.3, 6.3, 8         | Added a more detailed description of asymmetrical routing on dual leased line installations  |
| 2.0.55 | 14.05.2020 | 3.3                 | Removed a duplicated paragraph.  |
|        |            | 6.2.3.2             | Inclusion of EOBI for EEX  |
|        |            | 9                   | Addition of Buy-In Agent Service   |
| 2.0.56 |            | All                 | Updated for T7 Release 9.0   |
|        |            | 7                   | Added CRE area definition (A & B)  |
|        |            | 6.2.5               | Removed "Intraday Volatility Forecast" multicast addresses   |

|          |           |  |
|----------|-----------|--|
| 2.0.57   | 6.1.1.1   | Removal of the Simulation derivatives LF Gateways L05, L06, L07, L08 |
|          | 10.2.4.3  | Correct of source networks for XFRA EMDS simulation                  |
|          | 11.1.5    | Inclusion of IGMP Guidelines   |
| 2.0.58   | 4.1, 5.1  | Clean up of MIC channel diagrams                                     |
|          | 6.1.4,    | Added T7 FIX LF Interface IP addresses / ports                       |
|          | 10.1.3.1, |  |
|          | 10.1.3.2, |  |
| 10.1.3.3 |           |  |